

UNITED STATES  
SECURITIES AND EXCHANGE COMMISSION  
WASHINGTON, D.C. 20549

FORM 10-K

(Mark One)

ANNUAL REPORT PURSUANT TO SECTION 13 OR 15(d) OF THE SECURITIES EXCHANGE ACT OF 1934

For the fiscal year ended December 31, 2021

OR

TRANSITION REPORT PURSUANT TO SECTION 13 OR 15(d) OF THE SECURITIES EXCHANGE ACT OF 1934

For the transition period from \_\_\_\_\_ to \_\_\_\_\_

Commission file number 1-12744

**MARTIN MARIETTA MATERIALS, INC.**

(Exact name of registrant as specified in its charter)

North Carolina  
(State or other jurisdiction of  
incorporation or organization)  
4123 Parklake Avenue, Raleigh, North Carolina  
(Address of principal executive offices)

(919) 781-4550  
(Registrant's telephone number, including area code)

56-1848578  
(I.R.S. Employer  
Identification No.)  
27612  
(Zip Code)

Securities registered pursuant to Section 12(b) of the Act:

Title of each class	Trading Symbol(s)	Name of each exchange on which registered
Common Stock (par value \$0.01 per share)	MLM	New York Stock Exchange

Securities registered pursuant to Section 12(g) of the Act: None

Indicate by check mark if the registrant is a well-known seasoned issuer, as defined in Rule 405 of the Securities Act.

Yes

No

Indicate by check mark if the registrant is not required to file reports pursuant to Section 13 or Section 15(d) of the Exchange Act.

Yes

No

Indicate by check mark whether the registrant (1) has filed all reports required to be filed by Section 13 or 15(d) of the Securities Exchange Act of 1934 during the preceding 12 months (or for such shorter period that the registrant was required to file such reports), and (2) has been subject to such filing requirements for the past 90 days.

Yes

No

Indicate by check mark whether the registrant has submitted electronically every Interactive Data File required to be submitted pursuant to Rule 405 of Regulation S-T during the preceding 12 months (or for such shorter period that the registrant was required to submit such files).

Yes

No

Indicate by check mark whether the registrant is a large accelerated filer, an accelerated filer, a non-accelerated filer, a smaller reporting company, or emerging growth company. See the definitions of "large accelerated filer," "accelerated filer," "smaller reporting company," and "emerging growth company" in Rule 12b-2 of the Exchange Act.

Large accelerated filer	<input checked="" type="checkbox"/>	Accelerated filer	<input type="checkbox"/>
Non-accelerated filer	<input type="checkbox"/>	Smaller reporting company	<input type="checkbox"/>
		Emerging growth company	<input type="checkbox"/>

If an emerging growth company, indicate by check mark if the registrant has elected not to use the extended transition period for complying with any new or revised financial accounting standards provided pursuant to Section 13(a) of the Exchange Act.

Indicate by check mark whether the registrant has filed a report on and attestation to its management's assessment of the effectiveness of its internal control over financial reporting under Section 404(b) of the Sarbanes-Oxley Act (15 U.S.C. 7262(b)) by the registered public accounting firm that prepared or issued its audit report.

Indicate by check mark whether the registrant is a shell company (as defined in Rule 12b-2 of the Exchange Act).

Yes

No

As of June 30, 2021, the last business day of the registrant's most recently completed second fiscal quarter, the aggregate market value of the registrant's common stock held by non-affiliates of the registrant was \$19,487,944,698 based on the closing sale price as reported on the New York Stock Exchange.

Indicate the number of shares outstanding of each of the issuer's classes of common stock on the latest practicable date.

Class	Outstanding at February 15, 2022
Common Stock, \$0.01 par value per share	62,394,593 shares

DOCUMENTS INCORPORATED BY REFERENCE

Document	Parts Into Which Incorporated
Proxy Statement for the Annual Meeting of Shareholders to be held May 12, 2022 (Proxy Statement)	Part III

Auditor Firm Id:	238	Auditor Name:	PricewaterhouseCoopers LLP	Auditor Location:	Raleigh, North Carolina, United States
------------------	-----	---------------	----------------------------	-------------------	--

# TABLE OF CONTENTS

<b><u>PART I</u></b>		<b><u>PART IV</u></b>		118
ITEM 1.	<a href="#">BUSINESS</a>	ITEM 15.	<a href="#">EXHIBITS AND FINANCIAL STATEMENT SCHEDULES</a>	118
ITEM 1A.	<a href="#">RISK FACTORS</a>	ITEM 16.	<a href="#">FORM 10-K SUMMARY</a>	124
ITEM 1B.	<a href="#">UNRESOLVED STAFF COMMENTS</a>			
ITEM 2.	<a href="#">PROPERTIES</a>	<b><u>SIGNATURES</u></b>		125
ITEM 3.	<a href="#">LEGAL PROCEEDINGS</a>			
ITEM 4.	<a href="#">MINE SAFETY DISCLOSURES</a>			
	<a href="#">INFORMATION ABOUT OUR EXECUTIVE OFFICERS</a>			
<b><u>PART II</u></b>				
ITEM 5.	<a href="#">MARKET FOR REGISTRANT'S COMMON EQUITY, RELATED STOCKHOLDER MATTERS AND ISSUER PURCHASES OF EQUITY SECURITIES</a>			32
ITEM 6.	<a href="#">RESERVED</a>			33
ITEM 7.	<a href="#">MANAGEMENT'S DISCUSSION AND ANALYSIS OF FINANCIAL CONDITION AND RESULTS OF OPERATIONS</a>			34
ITEM 7A.	<a href="#">QUANTITATIVE AND QUALITATIVE DISCLOSURES ABOUT MARKET RISK</a>			69
ITEM 8.	<a href="#">FINANCIAL STATEMENTS AND SUPPLEMENTARY DATA</a>			70
ITEM 9.	<a href="#">CHANGES IN AND DISAGREEMENTS WITH ACCOUNTANTS ON ACCOUNTING AND FINANCIAL DISCLOSURE</a>			115
ITEM 9A.	<a href="#">CONTROLS AND PROCEDURES</a>			115
ITEM 9B.	<a href="#">OTHER INFORMATION</a>			116
ITEM 9C.	<a href="#">DISCLOSURE REGARDING FOREIGN JURISDICTIONS THAT PREVENT INSPECTIONS</a>			116
<b><u>PART III</u></b>				
ITEM 10.	<a href="#">DIRECTORS, EXECUTIVE OFFICERS AND CORPORATE GOVERNANCE</a>			117
ITEM 11.	<a href="#">EXECUTIVE COMPENSATION</a>			117
ITEM 12.	<a href="#">SECURITY OWNERSHIP OF CERTAIN BENEFICIAL OWNERS AND MANAGEMENT AND RELATED STOCKHOLDER MATTERS</a>			117
ITEM 13.	<a href="#">CERTAIN RELATIONSHIPS AND RELATED TRANSACTIONS, AND DIRECTOR INDEPENDENCE</a>			117
ITEM 14.	<a href="#">PRINCIPAL ACCOUNTANT FEES AND SERVICES</a>			117

---

## PART I

### ITEM 1 – BUSINESS

#### General

Martin Marietta Materials, Inc. (the Company or Martin Marietta) is a natural resource-based building materials company. The Company supplies aggregates (crushed stone, sand and gravel) through its network of approximately 350 quarries, mines and distribution yards in 28 states, Canada and The Bahamas. In 2021, the aggregates product gross profit accounted for 67% of the Company's consolidated total product and services gross profit. Martin Marietta also provides cement and downstream products, namely, ready mixed concrete, asphalt and paving services, in markets that are naturally vertically integrated and where the Company has a leading aggregates position. The Company's heavy-side building materials are used in infrastructure, nonresidential and residential construction projects. Aggregates are also used in agricultural, utility and environmental applications and as railroad ballast. The aggregates, cement, ready mixed concrete and asphalt and paving operations are reported collectively as the "Building Materials business". The Company also operates a Magnesia Specialties business with production facilities in Michigan and Ohio. The Magnesia Specialties business produces magnesia-based chemical products that are used in industrial, agricultural and environmental applications. It also produces dolomitic lime sold primarily to customers for steel production and land stabilization. Magnesia Specialties' products are shipped to customers domestically and worldwide.

On October 1, 2021, the Company acquired the Lehigh Hanson West Region business (Lehigh West Region) for \$2.28 billion in cash. The acquisition included a portfolio of 17 active aggregates quarries, two cement plants with related distribution terminals, and targeted downstream operations in California, Arizona, Nevada and Oregon. These operations provided a new upstream, materials-led growth platform across several of the nation's largest megaregions in California and Arizona, solidifying the Company's position as a leading coast-to-coast aggregates producer. The acquired cement plants, distribution terminals and California ready mixed concrete operations are classified as assets held for sale and discontinued operations as of December 31, 2021. The Lehigh West Region business is reported in the Company's West Group.

On July 30, 2021, the Company acquired assets of Southern Crushed Concrete (SCC). SCC is a leading producer of recycled concrete in the Houston area, one of the country's largest aggregates markets. Recycled concrete is principally used as a base aggregates product in infrastructure, commercial and residential construction applications. SCC is reported in the Company's West Group.

On April 30, 2021, the Company completed its acquisition of Tiller Corporation (Tiller), a leading aggregates and hot mix asphalt supplier in the Minneapolis/St. Paul area, a large and fast-growing midwestern metropolitan area. The Tiller acquisition complements the Company's existing product offerings in the surrounding areas. Additionally, Tiller sells asphalt solely as a materials provider and does not offer paving or other associated services. Tiller is reported in the Company's East Group.

**FOR FURTHER INFORMATION WITH RESPECT TO THE DEVELOPMENT OF THE COMPANY'S BUSINESS PRIOR TO 2021, SEE THE INFORMATION APPEARING UNDER THE HEADING "GENERAL" INCLUDED IN [PART I, ITEM 1](#) OF THE COMPANY'S [FORM 10-K](#) FOR THE YEAR ENDED DECEMBER 31, 2019, WHICH INFORMATION IS INCORPORATED BY REFERENCE.**

#### Business Segment Information

The Company conducts its Building Materials business through two reportable segments, organized by geography: East Group and West Group. The East Group provides aggregates and asphalt products only. The West Group provides aggregates, cement and downstream products. The ten largest revenue-generating states accounted for 84% of the Building Materials business total revenues in 2021: Texas, Colorado, North Carolina, Georgia, Minnesota, Iowa, Florida, South Carolina, Indiana and Maryland. The Company's Magnesia Specialties business is reported as a separate segment, which includes its magnesia-based chemicals and dolomitic lime businesses. For more information on the organization and geographic area of the Company's business segments, see "[Note A: Accounting Policies](#)" and "[Note P: Segments](#)" of the "Notes to Financial Statements" of the Company's consolidated financial statements, which appear in Item 8, "Financial Statements and Supplementary Data," of this Annual Report on Form 10-K (this Form 10-K), which information is incorporated by reference.

#### Building Materials Business

The profitability of the Building Materials business, which serves customers in the construction marketplace, is sensitive to national, regional and local economic conditions and cyclical swings in construction spending, which are in turn affected by fluctuations in levels of public-sector infrastructure funding; interest rates; access to capital markets; and demographic,



geographic, employment and population dynamics. The heavy-side construction business is conducted outdoors, as are much of the Building Materials business's operations. Therefore, erratic weather patterns, seasonal changes, and other weather-related conditions, including precipitation, flooding, hurricanes, snowstorms, extreme temperatures, wildfires, earthquakes and droughts, can significantly affect production schedules, shipments, costs, efficiencies and profitability. Generally, the financial results for the first and fourth quarters are subject to the impacts of winter weather, while the second and third quarters are subject to the impacts of heavy precipitation.

The Building Materials business markets its products primarily to the construction industry, with 34% of its 2021 organic aggregates shipments sold to contractors in connection with highway and other public infrastructure projects and the balance of its organic shipments sold primarily to contractors for nonresidential and residential construction projects. The Company also believes exposure to fluctuations in nonresidential and residential, or private-sector, construction spending is lessened by the business' mix of public sector-related shipments.

Funding of public infrastructure, historically the Company's largest end-use market, is discussed in greater detail under "[Building Materials Business' Key Considerations—Public Infrastructure](#)" in [Item 7, "Management's Discussion and Analysis of Financial Condition and Results of Operations,"](#) of this Form 10-K.

The Building Materials business covers a wide geographic area. The five largest revenue-generating states, determined by state of destination, (Texas, Colorado, North Carolina, Georgia and Minnesota) accounted for 68% of the Building Materials business' total revenues by state of destination in 2021. The Building Materials business is accordingly affected by the economies in these regions and has been adversely affected in part by recessions and weaknesses in these economies from time to time. In 2020, the coronavirus (COVID-19) pandemic impacted the global economy. The Company, being considered an essential business, continued to operate but experienced a modest decline in aggregates shipments in 2020 due to a slowdown in overall construction activity and only modest growth in organic aggregates shipments in 2021.

### Aggregates

Aggregates, consisting of crushed stone, sand and gravel, are an engineered, granular material that is manufactured to specific sizes, grades and chemistry for use primarily in construction applications. The Company's operations consist primarily of open pit quarries; however, the Company is the largest operator of underground aggregates mines in the United States, with 14 active underground mines located in the East Group.

Natural aggregates sources can be found in relatively homogeneous deposits in certain areas of the United States. As a general rule, the distance covered by truck shipments from an individual quarry is limited because the cost of transporting processed aggregates to customers is high in relation to the price of the product itself. As described below, the Company's distribution system mainly uses trucks, but also has access to a waterborne network where the per-mile unit cost of transporting aggregates is much lower. In addition, acquisitions have enabled the Company to extend its customer base through increased access to rail transportation. Proximity of quarry facilities to customers' construction sites or to long-haul transportation corridors is an important factor in competition for aggregates businesses.

The Company's distribution network moves aggregates materials from certain domestic and offshore sources via its long-haul rail and waterborne distribution network, to markets where aggregates supply is limited. The Company's rail network primarily serves its Texas, Florida, Colorado and Gulf Coast markets while the Company's locations in The Bahamas and Nova Scotia transport materials via oceangoing ships. The Company's strategic focus includes expanding inland and offshore capacity and acquiring distribution facilities and port locations to offload transported material. At December 31, 2021, the Company's aggregates distribution facilities consisted of 84 terminals. The long-haul distribution network can diversify market risk for locations that engage in long-haul transportation of their aggregates products. The risk of a downturn in one market may be somewhat mitigated by other markets served by the location, particularly where a producing quarry serves a local market and transports products via rail, water and/or truck to be sold in other markets. However, the Company's expansion of its rail-based distribution network, coupled with the extensive use of rail service, increases the Company's dependence on and exposure to railroad performance, including track congestion, crew availability, railcar availability, locomotive availability, and the ability to renegotiate favorable railroad shipping contracts. The waterborne distribution network also increases the Company's exposure to certain risks, including, among other items, meeting minimum tonnage requirements of shipping contracts, demurrage costs, fuel costs, ship availability and weather disruptions. The Company has long-term agreements with shipping companies to provide ships to transport the Company's aggregates to various coastal ports.

The Company generally acquires contiguous property around existing quarry locations. This property can serve as buffer property or additional mineral reserve capacity, assuming the underlying geology supports economical aggregates mining. In



either instance, the acquisition of additional property around an existing quarry allows the expansion of the quarry footprint and extension of quarry life. Some locations having limited reserves may be unable to expand.

A long-term capital focus for the Company, primarily in the midwestern United States due to the nature of its indigenous aggregates supply, is underground limestone aggregates mines. Production costs are generally higher at underground mines than surface quarries since the depth of the aggregates deposits and the access to the reserves result in higher costs related to development, explosives and depreciation costs. However, these locations often possess marketplace transportation advantages that can lead to higher average selling prices than more distant surface quarries.

The construction aggregates industry has been consolidating, and the Company has actively participated in the industry's consolidation. When acquired, new locations sometimes do not satisfy the Company's internal safety, maintenance, pit development, or other standards, and may require additional resources before benefits of the acquisitions are fully realized. Acquisition opportunities include public and large private, family-owned businesses, as well as asset swaps and divestitures from companies executing their strategic plans, rationalizing non-core assets, and repairing financially-constrained balance sheets. The Company's Board of Directors and management continue to review and monitor the Company's long-term strategic plans, commonly referred to as SOAR (Strategic Operating Analysis and Review), which include assessing business combinations and arrangements with other companies engaged in similar businesses, increasing the Company's presence in its core businesses, investing in internal expansion projects in high-growth markets, and pursuing new opportunities related to the Company's existing markets.

Environmental and zoning regulations have made it increasingly difficult for the aggregates industry to expand existing quarries and to develop new quarry operations. Although it cannot be predicted what policies will be adopted in the future by federal, state, and local governmental bodies regarding these matters, the Company anticipates that future restrictions will likely make zoning and permitting more difficult, thereby potentially enhancing the value of the Company's existing mineral reserves.

Management believes its aggregates reserves are sufficient to permit production at present operational levels for the foreseeable future. The Company does not anticipate any significant difficulty in obtaining reserves used for production. The Company's aggregates reserves average approximately 78 years, based on current production levels. However, certain locations may be subject to more limited reserves and may not be able to expand. Moreover, as noted above, environmental and zoning regulations will likely make it harder for the Company to expand its existing quarries or develop new quarry operations.

The Company generally sells its aggregates, ready mixed concrete and asphalt products upon receipt of customer orders or requests. The Company generally maintains inventories of aggregates products in sufficient quantities to meet the requirements of customers.

### **Cement and Downstream Operations**

Cement is the basic agent used to bind aggregates, sand and water in the production of ready mixed concrete. The Company has a strategic and leading cement position in Texas, with production facilities in Midlothian, Texas, south of Dallas/Fort Worth, and Hunter, Texas, north of San Antonio. These plants, which produce Portland and specialty cements, have a combined annual clinker capacity of 4.5 million tons, and operated at 76% utilization in 2021. The Midlothian plant permit allows the Company to expand production by up to 0.8 million additional tons. In 2021, as part of the Lehigh West Region acquisition, the Company acquired two cement production facilities, including one in Redding, California and one in Tehachapi, California, and several cement distribution terminals. These operations are classified as assets held for sale as of December 31, 2021. Calcium carbonate in the form of limestone is the principal raw material used in the production of cement. The Company owns more than 600 million tons of limestone reserves adjacent to its Texas cement production plants and more than 50 million tons of limestone reserves adjacent to its California cement production plants.

The cement operations of the Building Materials business produce Portland and specialty cements. Similar to aggregates, cement is used in infrastructure projects, nonresidential and residential construction, and the railroad, agricultural, utility and environmental industries. Consequently, the cement industry is cyclical and dependent on the strength of the construction sector.

Cement consumption is dependent on the time of year and prevalent weather conditions. According to the Portland Cement Association, nearly two-thirds of U.S. cement consumption occurs in the six months between May and October. Approximately 70% to 75% of all cement shipments are sent to ready mixed concrete operators. The rest are shipped to manufacturers of concrete-related products, contractors, materials dealers and oil well/mining/drilling companies, as well as government entities.



Energy accounted for approximately 23% of the cement production cost profile in 2021. Therefore, profitability of cement is affected by changes in energy prices and the available supply of these products. The Company currently has fixed-price supply contracts for coal and natural gas, but also consumes alternative fuel and petroleum coke. Further, profitability of the cement operations is also impacted by kiln maintenance, which typically requires a plant to be shut down for a period of time.

The limestone reserves used as a raw material for cement are located on Company-owned property, adjacent to each of the cement plants. Management believes that its reserves of limestone are sufficient to permit production at the current operational levels for the foreseeable future.

The cement operations generally deliver their products upon receipt of customer orders or requests. Inventory for products is generally maintained in sufficient quantities to meet rapid delivery requirements of customers.

Ready mixed concrete, a mixture primarily consisting of cement, aggregates, sand and water, is measured in cubic yards and specifically batched or produced for customers' construction projects and then transported and poured at the project site. The aggregates used for ready mixed concrete is a washed material with limited amounts of fines (such as dirt and clay). The Company operates 150 ready mix plants in Texas, Colorado, California, Arizona and Wyoming. The California ready mixed concrete operations are classified as assets held for sale as of December 31, 2021. Asphalt is most commonly used in surfacing roads and parking lots and consists of liquid asphalt, or bitumen, the binding medium, and aggregates. Similar to ready mixed concrete, each asphalt batch is produced to customer specifications. The Company operates 35 asphalt plants in Arizona, California, Colorado and Minnesota. The Company also provides paving services in Colorado and California. Market dynamics for these downstream product lines include a highly competitive environment and lower barriers to entry compared with aggregates and cement.

The cement and downstream operations results are affected by volatile factors, including energy-related costs, operating efficiencies and weather, to a greater extent than the Company's aggregates operations. Liquid asphalt and cement serve as key raw materials in the production of hot mix asphalt and ready mixed concrete, respectively. Therefore, fluctuations in prices for these raw materials directly affect the Company's operating results.

### Magnesia Specialties Business

The Magnesia Specialties business produces and sells dolomitic lime from its Woodville, Ohio facility and manufactures magnesia-based chemical products for industrial, agricultural and environmental applications at its Manistee, Michigan facility. These magnesia-based chemical products have varying uses, including flame retardants, wastewater treatment, pulp and paper production and other environmental applications. In 2021, 69% of Magnesia Specialties' total revenues were attributable to chemical products, 30% to lime, and 1% to stone sold as construction materials.

In 2021, 76% of the lime produced in the Magnesia Specialties business was sold to third-party customers, while the remaining 24% was used internally as a raw material in making the business' chemical products. Dolomitic lime products sold to external customers are used primarily by the steel industry. In 2021, 34% of the Magnesia Specialties' total revenues were attributable to products used in the steel industry, primarily dolomitic lime. Accordingly, a portion of the revenues and profitability of the Magnesia Specialties business is affected by production and inventory trends in the steel industry. These trends are guided by the rate of consumer consumption, the flow of offshore imports, and other economic factors. The dolomitic lime business runs most profitably at 70% or greater steel capacity utilization. According to the Federal Reserve, domestic capacity utilization averaged 81% in 2021 versus 65% in 2020, which was negatively impacted by COVID-19.

In the Magnesia Specialties business, a significant portion of costs is of a fixed or semi-fixed nature. The production process requires the use of natural gas, coal and petroleum coke. Therefore, fluctuations in their pricing directly affect operating results. To help mitigate this risk, the Magnesia Specialties business has fixed-price agreements for approximately 64% of its 2022 coal, natural gas and petroleum coke needs. For 2021, the Company's average cost per MCF (thousand cubic feet) of natural gas increased 21% versus 2020.

Given high fixed costs, low capacity utilization can negatively affect the segment's results from operations. Management expects future organic profit growth to result from increased pricing, efficiency enhancements, rationalization of the current product portfolio and/or further cost reductions. Management has shifted the strategic focus of the magnesia-based business to specialty chemicals that can be produced at volume levels that support efficient operations. Accordingly, these products are not as dependent on the steel industry as the dolomitic lime product line. Demand for chemicals products recovered in 2021 after being negatively impacted by COVID-19 in 2020.



The principal raw materials used in the Magnesia Specialties business are dolomitic limestone and magnesium-rich brine. Management believes that its reserves of dolomitic limestone and brine are sufficient to permit production at the current operational levels for the foreseeable future.

Magnesia Specialties generally delivers its products upon receipt of customer orders or requests. Inventory for products is generally maintained in sufficient quantities to meet rapid delivery requirements of customers. A significant portion of the 275,000-ton dolomitic lime capacity from a lime kiln at Woodville, Ohio is committed under a long-term supply contract.

The Magnesia Specialties business is highly dependent on rail transportation, particularly for movement of dolomitic lime from Woodville to Manistee and direct customer shipments of dolomitic lime and magnesia chemicals products from both Woodville and Manistee. The segment can be affected by the specific transportation and other risks and uncertainties outlined under Item 1A, “Risk Factors,” of this Form 10-K.

### Patents and Trademarks

As of January 31, 2022, the Company owns, has the right to use, or has pending applications for patents pending or granted by the United States and various countries and trademarks related to its business. The Company believes that its rights under its existing patents, patent applications and trademarks are of value to its operations, but no one patent or trademark or group of patents or trademarks is material to the conduct of the Company’s business as a whole.

### Customers

No material part of the business as a whole, or of any segment of the Company, is dependent upon a single customer or upon a few customers. The loss of any single customer would not have a material adverse effect on the segment. The Company’s products are sold principally to commercial customers in private industry. Although large amounts of construction materials are used in public works projects, relatively insignificant sales are made directly to federal, state, county, or municipal governments, or agencies thereof.

### Competition

The nature of the Company’s competition varies among its products due to the widely differing amounts of capital necessary to build and maintain production facilities. Crushed stone production from quarries or mines, and sand and gravel production by dredging, is moderately capital intensive. Construction of cement production facilities is highly capital intensive and requires long lead times to complete engineering design, obtain regulatory permits, acquire equipment and construct a plant. Most domestic cement producers are owned by large foreign companies operating in multiple international markets. Many of these producers maintain the capability to import cement from foreign production facilities. Ready mixed concrete production requires relatively small amounts of capital to build a concrete batching plant and acquire delivery trucks. Accordingly, economics can lead to lower barriers to entry in some concrete markets. As a result, depending on the local market, the Company may face competition from small producers as well as large, vertically-integrated companies with facilities in many markets.

The Company operates in a largely-fragmented industry with over 5,000 domestic aggregates producers, including large, public companies and a large number of small, privately-held companies. Other publicly traded companies among the ten largest U.S. aggregates producers include the following:

- Cemex S.A.B. de C.V.
- CRH plc
- HeidelbergCement AG
- LafargeHolcim
- MDU Resources Group, Inc.
- Summit Materials, Inc.
- Vulcan Materials Company

Due to the localized nature of the industry resulting from the high cost of transportation relative to the price of the product, the Building Materials business primarily operates in smaller distinct areas that can vary from one another.

Capacity for cement plants is often stated in terms of “clinker” capacity; clinker is the initial product of cement production. According to the U.S. Geological Survey, United States cement production is widely dispersed, with the top five companies collectively producing approximately 58% of U.S. clinker capacity. An estimated 83% of U.S. clinker capacity is owned by



companies headquartered outside of the United States. The Company's cement operations also compete with imported cement because of the higher value of the product and the existence of major ports or terminals in Texas and California.

The Company's ready mixed concrete and asphalt and paving operations are also in markets with numerous operators, large and small.

The Company believes that its ability to transport materials by rail and waterborne vessels has enhanced its ability to compete in the building materials industry.

The Magnesia Specialties business competes with various companies in different geographic and product areas principally on the basis of quality, price, technological advances, and technical support for its products. While the revenues of the Magnesia Specialties business in 2021 were predominantly domestic, a portion was derived from customers located outside the United States.

## Environmental and Governmental Regulations

### Overview

The Company's operations are subject to and affected by federal, state, and local laws and regulations relating to zoning, land use, mining, air emissions (including CO<sub>2</sub> and other greenhouse gases), water use, allocation and discharges, waste management, noise and dust exposure control, reclamation and other environmental, health and safety, and regulatory matters. Certain of the Company's operations may from time to time involve the use of substances that are classified as toxic or hazardous within the meaning of these laws and regulations. Environmental operating permits are, or may be, required for certain of the Company's operations, and such permits are subject to modification, renewal and revocation.

### Environmental Compliance and Accruals

The Company regularly monitors and reviews its operations, procedures, and policies for compliance with existing laws and regulations, changes in interpretations of existing laws and enforcement policies, new laws that are adopted, and new laws that the Company anticipates will be adopted that could affect its operations. The Company has a full-time team of environmental engineers and managers that perform these responsibilities. The direct costs of ongoing environmental compliance were approximately \$31.0 million in 2021 and \$32.8 million in 2020 and are related to the Company's environmental staff, ongoing monitoring costs for various matters (including those matters disclosed in this Form 10-K), and asset retirement costs. Capitalized costs related to environmental control facilities were approximately \$12.0 million in 2021 and are expected to be approximately \$18.0 million in each of 2022 and 2023. The Company's capital expenditures for environmental matters were not material to its results of operations or financial condition in 2021 and 2020. However, the Company's expenditures for environmental matters generally have increased over time and are likely to increase in the future. Despite the Company's compliance efforts, risk of environmental liability is inherent in the Company's businesses, and environmental liabilities could have a material adverse effect on the Company in the future. Complying with governmental and environmental regulations did not have and is not expected to have a material effect on the Company's capital expenditures, earnings and competitive position, other than as discussed in this section.

Many of the applicable requirements of environmental laws are satisfied by procedures that the Company adopts as best business practices in the ordinary course of its operations. For example, plant equipment that is used to crush aggregates products may, in the ordinary course of operations, have an attached water spray bar that is used to clean the stone. The water spray bar also serves as a dust control mechanism that complies with applicable environmental laws. Moreover, the Company does not separate the portion of the cost, depreciation, and other financial information relating to the water spray bar that is attributable only to environmental purposes, as such an allocation would be arbitrary. The incremental portion of such operating costs that is attributable to environmental compliance rather than best operating practices is impractical to quantify. Accordingly, the Company expenses costs in that category when incurred as operating expenses.

As is the case with others in the cement industry, the Company's cement operations produce varying quantities of cement kiln dust (CKD). This production by-product consists of fine-grained, solid, highly alkaline material removed from cement kiln exhaust gas by air pollution control devices. Since much of the CKD is unreacted raw materials, it is generally permissible to recycle the CKD back into the production process, and large amounts often are treated in such manner. CKD that is not returned to the production process or sold as a product itself is disposed in landfills. CKD is currently exempted from federal hazardous waste regulations under Subtitle C of the Resource Conservation and Recovery Act.





The environmental accruals recorded by the Company are based on internal studies of the required remediation costs and estimates of potential costs that arise from time to time under federal, state and/or local environmental protection laws. Many of these laws and their attendant regulations are complex, and are subject to challenges and new interpretations by regulators and the courts. In addition, new laws are also adopted from time to time. It is often difficult to accurately and fully quantify the costs to comply with new rules until it is determined to which type of operations they will apply and the manner in which they will be implemented is more accurately defined. This process typically takes years to finalize, and the rules often change significantly from the time they are proposed to the time they are final. The Company typically has several appropriate alternatives available to satisfy compliance requirements, which could range from nominal costs to some alternatives that may be satisfied in conjunction with equipment replacement or expansion that also benefits operating efficiencies or capacities and carry significantly higher costs.

Management believes that its current accrual for environmental costs is reasonable, although those amounts may increase or decrease depending on the impact of applicable rules as they are finalized or amended from time to time and changes in facts and circumstances. The Company believes that its operations and facilities, both owned or leased, are in substantial compliance with applicable laws and regulations and that any noncompliance is not likely to have a material adverse effect on the Company's operations or financial condition. See "[Legal Proceedings](#)" under Item 3 of this Form 10-K, "[Note O: Commitments and Contingencies](#)" of the "[Notes to Financial Statements](#)" of the Company's consolidated financial statements included under [Item 8, "Financial Statements and Supplemental Data,"](#) of this Form 10-K, and the "[Environmental Regulation and Litigation](#)" section included under [Item 7, "Management's Discussion and Analysis of Financial Condition and Results of Operations,"](#) of this Form 10-K. However, future events, such as changes in or modified interpretations of existing laws and regulations or enforcement policies, or further investigation or evaluation of the potential health hazards of certain products or business activities, may give rise to additional compliance and other costs that could have a material adverse effect on the Company.

### **Mine Safety and Land Reclamation**

In general, mining, production and distribution facilities for aggregates, cement, ready mixed concrete, and asphalt must comply with air quality, water quality, and other environmental regulations, zoning and special use permitting requirements, applicable mining regulations, and federal health and safety requirements. As the Company locates and acquires new production and distribution facilities, the Company works closely with local authorities during the zoning and permitting processes to design new quarries, mines, production and distribution facilities in such a way as to minimize disturbances. The Company frequently acquires large tracts of land so that quarry, mine, production and distribution facilities can be situated at a substantial distance from surrounding property owners. Also, in certain markets the Company's ability to transport material by rail and water allows it to locate its facilities further away from residential areas. The Company has established policies designed to minimize disturbances to surrounding property owners from its operations.

As is the case with other similarly situated companies, some of the Company's products contain varying amounts of crystalline silica, a common mineral also known as quartz. Excessive, prolonged inhalation of very small-sized particles of crystalline silica has been associated with lung diseases, including silicosis, and several scientific organizations and some states, such as California, have reported that crystalline silica can cause lung cancer. The Mine Safety and Health Administration (MSHA) and the Occupational Safety and Health Administration (OSHA) have established occupational thresholds for crystalline silica exposure as respirable dust. The Company monitors occupational exposures at its facilities and implements dust control procedures and/or makes available appropriate respiratory protective equipment to maintain the occupational exposures at or below the required levels. The Company, through safety information sheets and other means, also communicates appropriate warnings and cautions its employees and customers about the risks associated with excessive, prolonged inhalation of mineral dust in general and crystalline silica in particular.

The Company is generally required by state or local laws or pursuant to the terms of an applicable lease to reclaim quarry sites after use. Future reclamation costs are estimated using statutory reclamation requirements and management's experience and knowledge in the industry, and are discounted to their present value using a credit-adjusted, risk-free interest rate. The future reclamation costs are not offset by potential recoveries. For additional information regarding compliance with legal requirements, see "[Note O: Commitments and Contingencies](#)" of the "[Notes to Financial Statements](#)" of the Company's consolidated financial statements included in [Item 8, "Financial Statements and Supplemental Data,"](#) of this Form 10-K. The Company performs activities on an ongoing basis, as an integral part of the normal quarrying process, that may reduce the ultimate reclamation obligations. For example, the perimeter and interior walls of an open pit quarry are sloped and benched as they are developed to prevent erosion and provide stabilization. This sloping and benching meets both safety regulations required by MSHA for ongoing operations as well as final reclamation requirements. Therefore, these types of activities are included in normal operating costs and are not a part of the asset retirement obligation. Historically, the



Company has not incurred substantial reclamation costs in connection with the closing of quarries. Reclaimed quarry sites owned by the Company are from time to time available for sale, typically for commercial development or use as reservoirs, or have been converted for recreational use by the local community.

### Greenhouse Gases and Climate Change

**We have identified certain risks and opportunities below with respect to the physical impacts of climate change and the transition to a low carbon economy.**

**Policy and Regulatory Matters** A number of governmental bodies, including the U.S. Congress and various U.S. states, have proposed, enacted or are contemplating legislative and regulatory changes to mitigate or address the potential impacts of climate change, including provisions for greenhouse gas (GHG) emissions reporting or reductions, the use of alternative fuels, carbon credits (such as a "cap and trade" system) and a carbon tax. For example, in the United States, the United States Environmental Protection Agency (USEPA) promulgated a rule mandating that sources considered to be large emitters of GHGs report those emissions. The manufacturing operations of the Company's Magnesia Specialties business release carbon dioxide, methane and nitrous oxides during the production of lime, magnesium oxide and hydroxide products. The Company's two magnesia-based chemicals facilities, as well as its two cement plants in Texas and two newly-acquired cement plants in California, file annual reports of their GHG emissions in accordance with the USEPA reporting rule. The primary operations of the Company, however, including its aggregates, ready mixed concrete and asphalt and paving product lines, are not so-called "major" sources of GHG emissions subject to the USEPA reporting rule. In fact, most of the GHG emissions from aggregates plant operations are tailpipe emissions from mobile sources, such as heavy construction and earth-moving equipment.

In 2010, the USEPA also issued a GHG emissions permitting rule, referred to as the "Tailoring Rule," which may require some industrial facilities to obtain permits for GHG emissions under the U.S. Clean Air Act's Prevention of Significant Deterioration (PSD) and Title V operating permit programs. The U.S. Supreme Court ruled in June 2014 that the USEPA exceeded its statutory authority in issuing the Tailoring Rule but upheld the Best Available Control Technology (BACT) requirements for GHGs emitted by sources already subject to PSD or Title V permitting requirements for other pollutants. The Company's cement plants, as well as its Magnesia Specialties plants, hold Title V Permits, and each (other than the Redding, California cement plant and the Manistee, Michigan facility) is also subject to PSD requirements. With the change of the U.S. presidential administration in 2021, it is currently unclear whether the USEPA will proceed with revisions of the Tailoring Rule or proceed otherwise. It is also unknown how the USEPA may revise BACT requirements. In fact, although several large-scale projects for carbon capture are in the development phase, no technologies or methods of operation for reducing or capturing GHGs have yet been proven successful in large scale applications, other than improvements in fuel efficiency. Thus, if future modifications to our facilities require PSD review for other pollutants, GHG BACT requirements could be triggered and may require significant additional costs. However, it is currently impossible to estimate the cost of any such future requirements.

U.S. President Biden also has taken a number of steps to make climate change a central focus of his administration, including issuing a pair of executive orders and a presidential memorandum making climate change central to U.S. policy and setting out several administrative priorities and undertakings. President Biden reentered the Paris Agreement in January 2021 and later announced the United States' reduction commitments under the Paris Agreement, including a 50% to 52% economy-wide reduction in net GHG emissions from 2005 levels by 2030. More recently, President Biden set out a pact with 103 countries and jurisdictions, known as the Global Methane Pledge, to reduce global methane emissions by 30% from 2020 levels by the end of the decade. In November 2021, President Biden signed into law the Infrastructure Investment and Jobs Act (the "IIJ Act"), which provides billions of dollars in new funding for public transit and clean energy projects intended, in part, to address climate change, including road, bridge and other major infrastructure projects. In addition, the currently-proposed Build Back Better bill (the "BBB bill") calls for significant U.S. government investments in the commercialization and scale-up of energy and climate technologies, as well as tax credits for businesses that invest in clean energy. Although it is still too early to determine the actions the federal government will ultimately take to implement these orders, commitments and laws, or the full scope, timing or ramifications of such measures, it is clear that the current administration intends and has already begun to make a significant and sweeping push on the climate front and, like other signatories to the Paris Agreement, intends to pursue a goal of a Net Zero GHG by 2050. These measures, combined with Democratic control of both chambers of the 117<sup>th</sup> U.S. Congress, also suggest that additional executive and/or legislative action is reasonably likely, although the timing and scope of such action is unclear. It also seems probable that the USEPA and other agencies will use their rule-making authority and procurement decisions to further address climate change. Various states where the Company has operations have enacted or are considering climate change initiatives as well, and the Company may be subject to state regulations in addition to any federal laws and rules that are passed. The Company's cement plants in California have not taken part in the auctions because the state previously allocated emission rights free of charge to the cement industry, which



have been sufficient for operations to date. The Company will continue to monitor the cap-and-trade program closely as part of its production planning to assess the impact of potentially stricter requirements in the future and/or the need to purchase rights to emit GHGs in California.

If and when the USEPA issues new regulations and/or Congress passes additional legislation restricting GHGs emissions, the Woodville, Ohio and Manistee, Michigan Magnesia Specialties operations, as well as the Company's cement plants in Texas and California, which release CO<sub>2</sub> in certain of their processes and use carbon-based fuels for power equipment, kilns and the Company's mobile fleet, will likely be subject to any new requirements. The Company anticipates that any increased operating costs or taxes relating to GHG emission limitations at the Woodville or cement facilities would be passed on to customers. The magnesium oxide products produced at the Manistee operation, however, compete against other products that, due to the form and/or structure of the source material, require less energy in the calcination process, resulting in the generation of fewer GHGs per ton of production. Due to GHG emissions requirements, the Manistee facility may be required to absorb additional costs, including for taxes or capital investments in order to maintain competitive pricing in that market. In addition, the cement produced by the Company's cement plants, like other U.S. operators, is subject to strict limits set by the U.S. Department of Transportation (USDOT) and other agencies, including those relating to "clinker substitution", or the replacement of ground clinker in cement with alternate materials such as pozzolan, slag and fly ash, which has implications for the Company's fuel use and efforts to reduce GHG emissions from its cement operations. For example, various industry associations are engaged in an effort to ask the USDOT and other agencies to revise their standards allowing for greater rates of clinker substitution, similar to the rates currently permitted for European cement producers. If higher rates of substitution and blending are, in fact, permitted in the future, the result is likely to be both reduced clinker and power consumption in cement production, which would, in turn, reduce GHGs emitted in connection with each ton of cement produced in the United States.

In light of the various regulatory uncertainties, the Company at this time cannot reasonably predict what the costs of any future compliance requirements may be. Nonetheless, the Company does not believe it will have a material adverse effect on the financial condition or results of the operations of either the Magnesia Specialties business or Building Materials business. The Company's four cement plants, like those of other cement operators, require combustion of significant amounts of fuel to generate high kiln temperatures and creates carbon dioxide as a product of the calcination process, which is an unavoidable step in making cement clinker. Accordingly, the Company continues to closely monitor GHG regulations and legislation and its potential impact on the Company's cement business, financial condition and product demand. The Company does not currently expect the impact to the cement business to be material to the Company.

**Physical Impacts** In addition to impacts from increased regulation, climate change may result in physical and financial impacts that could have adverse effects on the Company's operations or financial condition. Physical impacts may include disruptions in production and/or regional supply or product distribution networks due to major storm events, shifts in regional rainfall and temperature patterns and intensities, as well as flooding from sea level changes. In addition, production and shipment levels for the Building Materials business correlate with general construction activity, which occurs outdoors and, as a result, is affected by erratic weather patterns, seasonal changes and other unusual or unexpected weather-related conditions, which can significantly affect that business. Excessive rainfall and other severe weather jeopardize production, shipments and profitability in all markets served by the Company. In addition, climate and inclement weather can reduce the useful life of an asset. In particular, the Company's operations in the southeastern and Gulf Coast regions of the United States and The Bahamas are at risk for hurricane activity, most notably in August, September and October. The last few years brought an unprecedented amount of precipitation to the United States and particularly to Texas and the southeastern United States, notably the Carolinas, Florida and Georgia, where it impacted the Company's facilities. In California and Arizona, continuing drought has led to water use restrictions in numerous water districts, and insufficient supply of water for our operations in those areas could impact production.

**Other Transition Risks and Opportunities** The Company's businesses also are dependent on reliable sources of electricity and fuels. The Company could incur increased costs or disruptions in its operations if climate change regulation or severe weather impacts the price or availability of electricity or fuels or other materials used in its operations. These and other climate-related risks, such as a downturn in the construction sector due to harsh weather, high precipitation or other changes in weather, also could impact the Company's customers, which could lead to reduced demand for the Company's products. The Company may not be able to pass on to its customers all the costs relating to these risks.

Notwithstanding the foregoing risks and uncertainties relating to climate change, there may also be opportunities for the Company to increase its business or revenues, both in terms of the physical impacts of climate change and market opportunities associated with the transition to a low carbon economy. For example, warm and/or moderate temperatures in March and November allow the construction season to start earlier and end later, respectively, which could have meaningful positive impacts on the Company's first- and fourth-quarter results, respectively. From a regulatory standpoint, as noted



above, the recently-passed IIJ Act provides billions of dollars in new funding for roads, bridge and other major infrastructure projects. This may result in new public transit and clean energy projects that address climate change. In addition, the Company's magnesium hydroxide products are used to increase fuel efficiency in various industries, including both coal- and gas-fired electricity generation, which has a direct impact on reducing energy use and GHG emissions by more GHG-intense companies. Finally, the desire for sustainable building solutions has led to greater recognition of the benefits of concrete construction in the effort to move to a circular economy through innovative products, longevity and recyclability, and increased demand for green construction projects would have a direct impact on the Company's cement and concrete business.

**Organization and Governance** The Company's Board of Directors plays an essential role in determining strategic priorities and considers sustainability issues an integral part of its business oversight. The Company established an Ethics, Environment, Safety and Health (EESH) Committee in 1994, which today meets at least three times annually and receives reports directly from management relating to environmental, safety, ethics and other sustainability matters, including GHG and climate matters. The EESH Committee reports to the full Board, and number of other Board committees have overlapping responsibility for sustainability matters. Management receives at least quarterly updates from operating personnel directly responsible for compliance relating to EESH matters. The Company's sustainability function is led by a Head of Sustainability, who reports to the Executive Vice President and General Counsel on climate and other sustainability matters. The Company believes the above approach has been effective in integrating sustainability as a core element of its corporate governance.

In an effort to mitigate the risks to the Company associated with GHG emissions while ensuring and improving financial sustainability, the Company has adopted a corporate-wide management strategy that has resulted in multiple operating initiatives to implement or evaluate GHG reduction processes and technologies that also improve operational efficiencies, including: using alternative fuels such as biodiesel; reducing overall fuel use by converting from quarry trucks to conveyor belt systems; right-sizing quarry trucks to marry the appropriately sized truck with the size of production to reduce the number of required trips; replacing older railcars with more efficient, high-capacity models that reduce the number of required trips; adding rail capacity in lieu of truck movements; and installing state-of-the-art emissions control equipment at one of the Company's magnesia plants and tire processing systems for fuel, as well as a larger natural gas line, at one of the Company's cement plants. The Company's Midlothian cement plant has been recognized by the USEPA as a high-performing, energy-efficient facility following investments in innovative air pollution control technologies and usage of alternative fuels.

### Land Management

The Company owns approximately 170,000 acres of land, the vast majority of which is used in connection with active facilities. The Company regularly reviews its land holdings to determine their highest and best use based on its management expertise, and sell or develop for sale surplus property. Land holdings that do not have economically recoverable reserves for current or future mining or are otherwise not in locations that complement the Company's operating facilities are considered as candidates for sale.

### Human Capital Resources

As of January 31, 2022, the Company has approximately 10,000 employees, of which approximately 7,600 are hourly employees and approximately 2,400 are salaried employees. Approximately 1,400 hourly employees (14% of the Company's employees) are represented by labor unions, representing 19% of the Building Materials business' hourly employees and 100% of the Magnesia Specialties segment's hourly employees. The Company's principal union contracts for the Magnesia Specialties business cover employees at the Manistee, Michigan, magnesia-based chemicals plant and the Woodville, Ohio, lime plant. The Woodville and Manistee collective bargaining agreements expire June 2022 and August 2027, respectively. The Company believes it has good relations with its employees, including its unionized workforce. While the Company's management does not expect material difficulties in renewing these labor contracts, there can be no assurance that a successor agreement will be reached at any of these locations.

Management believes the Company's success depends on its ability to attract, develop and retain key personnel. None of Martin Marietta's accomplishments are possible without its employees; the people who both drive the work and are most affected by it. These individuals are the heart of Martin Marietta. The Company's management oversees various employee initiatives to foster and improve its employees and the Management Development and Compensation Committee regularly reviews the compensation program to achieve those objectives. In 2020, the Company also launched an Inclusion and Engagement Task Force, comprised of employees with diverse race, gender, background and experience, which is focused on hiring, developing, and retaining diverse employees to strengthen our talent pipeline and increase employee engagement and retention.



Health and safety in the workplace is one of the Company's core values. The Guardian Angel safety program provides that every employee has the right, and the obligation, to stop any unsafe condition and that zero safety incidents is achievable. It includes the concept that every employee acts as a wingman for other employees, to observe and act on any situation that potentially creates unsafe circumstances. The companywide safety performance, inclusive of its more recently acquired operations, delivered better than world-class safety levels in 2021, the fifth consecutive year for the Company's lost-time incident rate.

The COVID-19 pandemic has underscored the importance of keeping the Company's employees safe and healthy. In response to the pandemic, the Company has taken actions aligned with the Centers for Disease Control and Prevention to implement robust protocols to protect its workforce so that they can safely perform their jobs.

In 2019, the Company established a new employer brand — **ONE** — that reflects the thoughts, feelings and hearts of employees at every level of Martin Marietta. This included a standard approach to safety mentoring that ensures every employee has the knowledge and resources needed to complete their work safely and efficiently. The Company also established a World Class Task Force, whose mission is to improve Martin Marietta and is fostering a level of communication never before seen at the Company. In 2020, the Company launched an Inclusion and Engagement Steering Committee, comprised of diverse employees across the Company. The Company has taken these steps to better allow it to grow responsibly and encourage employee engagement.

#### Available Information

The Company maintains an internet address at [www.martinmarietta.com](http://www.martinmarietta.com). The Company makes available free of charge through its internet website its Annual Report on Form 10-K, Quarterly Reports on Form 10-Q, Current Reports on Form 8-K, and amendments to those reports, if any, filed or furnished pursuant to Section 13(a) or 15(d) of the Securities Exchange Act of 1934, as amended (Exchange Act). You can access the Company's filings with the SEC through the SEC website at [www.sec.gov](http://www.sec.gov) or through our website, and the Company strongly encourages you to do so. Martin Marietta routinely posts information that may be important to investors on our website at [www.ir.martinmarietta.com](http://www.ir.martinmarietta.com), and we use this website address as a means of disclosing material information to the public in a broad, non-exclusionary manner for purposes of the SEC's Regulation Fair Disclosure (Reg FD). The contents of our website are not incorporated by reference in this Form 10-K and shall not be deemed "filed" under the Securities Exchange Act of 1934, as amended. The Company undertakes no obligation to update any statements herein for revisions or changes after the filing date of this Form 10-K other than as required by law.

The Company has adopted a *Code of Ethical Business Conduct* that applies to all of its Board of Directors, officers and employees. The Company's code of ethics is available on the Company's website at [www.martinmarietta.com](http://www.martinmarietta.com). The Company will disclose on its internet website any waivers of or amendments to its code of ethics as it applies to its directors and executive officers.

The Company has adopted a set of *Corporate Governance Guidelines* to address matters of fundamental importance relating to the corporate governance of the Company, including director qualifications and responsibilities, responsibilities of key board committees, director compensation and similar matters. Each of the Audit Committee, the Management Development and Compensation Committee, and the Nominating and Corporate Governance Committee of the Board of Directors has adopted a written charter addressing various matters of importance relating to each committee, including the committee's purposes and responsibilities, an annual performance evaluation of each committee and similar matters. These *Corporate Governance Guidelines*, and the charters of each of these committees, are available on the Company's website at [www.martinmarietta.com](http://www.martinmarietta.com).

The Company's Chief Executive Officer and Chief Financial Officer are required to file with the SEC each quarter and each year certifications regarding the quality of the Company's public disclosure of its financial condition. The annual certifications are included as exhibits to this Form 10-K. The Company's Chief Executive Officer is also required to certify to the New York Stock Exchange each year that he is not aware of any violation by the Company of the New York Stock Exchange corporate governance listing standards.



## ITEM 1A – RISK FACTORS

An investment in Martin Marietta common stock or debt securities involves risks and uncertainties. You should consider the following factors carefully, in addition to the other information contained in this Form 10-K, before deciding to purchase or otherwise trade the Company’s securities.

This Form 10-K and other written reports and oral statements made from time to time by the Company contain statements that, to the extent they are not recitations of historical fact, constitute forward-looking statements within the meaning of federal securities law. Investors are cautioned that all forward-looking statements involve risks and uncertainties, and are based on assumptions that the Company believes in good faith are reasonable, but which may be materially different from actual results. Investors can identify these statements by the fact that they do not relate only to historic or current facts. The words “may,” “will,” “could,” “should,” “anticipate,” “believe,” “estimate,” “expect,” “forecast,” “intend,” “outlook,” “plan,” “project,” “scheduled,” and similar expressions in connection with future events or future operating or financial performance are intended to identify forward-looking statements. Any or all of the Company’s forward-looking statements in this Form 10-K and in other publications may turn out to be wrong.

Statements and assumptions on future revenues, income and cash flows, performance, economic trends, the outcome of litigation, regulatory compliance, and environmental remediation cost estimates are examples of forward-looking statements. Numerous factors, including potentially the risk factors described in this section, could affect our forward-looking statements and actual performance.

Investors are also cautioned that it is not possible to predict or identify all such factors. Consequently, the reader should not consider any such list to be a complete statement of all potential risks or uncertainties. Other factors besides those listed may also adversely affect the Company and may be material to the Company. The Company has listed the known material risks it considers relevant in evaluating the Company and its operations. The forward-looking statements in this document are intended to be subject to the safe harbor protection provided by Section 27A of the Securities Act of 1933 and Section 21E of the Exchange Act. These forward-looking statements are made as of the date hereof based on management’s current expectations, and the Company does not undertake an obligation to update such statements, whether as a result of new information, future events, or otherwise, other than as required by law.

For a discussion identifying some important factors that could cause actual results to vary materially from those anticipated in the forward-looking statements, see the factors listed below, along with the discussion of “Competition” under Item 1 of this Form 10-K, “Management’s Discussion and Analysis of Financial Condition and Results of Operations” under Item 7 of this Form 10-K, and “Note A: Accounting Policies” and “Note O: Commitments and Contingencies” of the “Notes to Financial Statements” of the Company’s consolidated financial statements included under Item 8, “Financial Statements and Supplemental Data,” of this Form 10-K.



## Industry and COVID-19 Risk Factors

### *Our business is cyclical and depends on activity within the construction industry*

Economic and political uncertainty can impede growth in the markets in which we operate. Demand for our products, particularly in the private nonresidential and residential construction markets, could decline if companies and consumers are unable to obtain credit for construction projects or if an economic slowdown causes delays or cancellations of capital projects. State and federal budget issues may also hurt the funding available for infrastructure spending. The lack of available credit may limit the ability of states to issue bonds to finance construction projects. As a result of these issues, several of our top revenue-generating states, from time to time, stop bidding or slow bid projects in their transportation departments.

We sell most of our aggregates (our primary business) and our cement products to the construction industry and, therefore, our results depend on that industry's strength. Since our businesses depend on construction spending, which can be cyclical, our profits are sensitive to national, regional and local economic conditions and the intensity of the underlying spending on aggregates and cement products. Construction spending is affected by economic conditions, changes in interest rates, demographic and population shifts, and changes in construction spending by federal, state and local governments. If economic conditions change, a recession in the construction industry may occur and affect the demand for our products. The recession of the late 2000s and early 2010s (the Great Recession) was an example, and our shipment volumes were significantly reduced. Construction spending can also be disrupted by terrorist activity and armed conflicts.

While our business operations cover a wide geographic area, our earnings depend on the strength of the local economies in which we operate because of the high cost to transport our products relative to their selling price. If economic conditions and construction spending decline significantly in one or more areas, particularly in the Building Materials business' top five revenue-generating states of Texas, Colorado, North Carolina, Georgia and Minnesota, our profitability will decrease. We experienced this situation during the Great Recession.

The Great Recession resulted in large declines in shipments of aggregates products in our industry. Subsequent to the Great Recession and until the impact from COVID-19 beginning in the first quarter of 2020, we experienced slow-but-steady construction growth that coincided with the longest economic recovery in United States history.

While historical spending on public infrastructure projects has been, comparatively, more stable as governmental appropriations and expenditures are typically less interest rate-sensitive than private sector spending, we experienced a slight retraction in aggregates shipments to the infrastructure market after uncertainty regarding the passage of the Highway and Transportation Funding Act of 2014. Contractors were not able to get any certainty on the availability of federal infrastructure funding until late 2015 with the enactment of the Fixing America's Surface Transportation (FAST) Act. We expect that the passage of the Infrastructure Investment and Jobs Act (the IJ Act) should provide funding visibility for the foreseeable future.

### *Our Building Materials business is seasonal and subject to the weather, which can significantly impact operations*

Since the heavy-side construction business is conducted outdoors, erratic weather patterns, seasonal changes and other weather-related conditions affect our business. Adverse weather conditions, including hurricanes and tropical storms, cold weather, snow, heavy or sustained rainfall, wildfires and earthquakes, reduce construction activity, restrict the demand for our products and impede our ability to efficiently transport material. Adverse weather conditions also increase our costs and reduce our production output as a result of power loss, needed plant and equipment repairs, time required to remove water from flooded operations and similar events. Severe drought conditions can restrict available water supplies and restrict production. Production and shipment levels of the Building Materials business' products follow activity in the construction industry, which typically are strongest in the spring, summer and fall. Because of the weather's effect on the construction industry's activity, the production and shipment levels for the Company's Building Materials business, including all of its aggregates-related downstream operations, vary by quarter. The second and third quarters are generally subject to heavy precipitation, and thus are more profitable if precipitation is lighter, while the first and fourth quarters are subject to the impacts of winter weather, and thus are generally the least profitable and are more profitable if the impact of winter weather is less. The Company's operations in the southeastern and Gulf Coast regions of the United States and The Bahamas are at risk for hurricane activity, most notably in August, September and October. The Company's California operations are at risk for wildfire activity and water use restrictions given ongoing severe drought conditions.



***Our businesses could be adversely affected by the ongoing COVID-19 pandemic, or any other outbreak of disease, epidemic or pandemic, or similar public health threat, or fear of such an event and its related economic and societal response***

Our businesses could be negatively impacted by the widespread outbreak of an illness or other communicable disease, or any other public health crisis that results in economic and trade disruptions. In or around December 2019, COVID-19 was initially reported. Four months later, in March 2020, the World Health Organization declared it a global pandemic. The proliferation of COVID-19 cases in the United States, and the extent that geography of outbreaks primarily matches the regions in which the Company's Building Materials business principally operates, can negatively impact economic activity, consumer confidence and discretionary spending, and overall market conditions. Further, COVID-19 could continue to negatively affect the health of our employees, employee productivity, customer purchasing patterns and fulfillment of purchase orders, availability of supplies, pricing for raw materials, and the ability to transport materials via the Company's distribution network. While our operations have been designated as "essential" under applicable government orders otherwise restricting business activities to prevent further outbreak of COVID-19, and accordingly have been permitted to continue to operate, the Company continues to actively monitor the situation and may take further actions that alter its business operations including any that may be required by federal, state or local authorities or that the Company determines are in the best interests of its employees, customers, suppliers, vendors, communities and other stakeholders. Demand for aggregates products, particularly in the infrastructure construction market, is affected by federal, state and local budget and deficit issues. Remote working trends are reducing miles driven, which can have a negative impact on various revenue streams that fund roadway projects. Further, delays or cancellations of projects in the nonresidential and residential construction markets, which combined accounted for 61% of aggregates shipments for the year ended December 31, 2021, could occur if companies and consumers are unable to obtain financing for construction projects or if consumer confidence continues to be eroded by economic uncertainty.

**Competition and Growth Risk Factors**

***Our Building Materials business depends on the availability of quality aggregates reserves or deposits and our ability to mine them economically***

Our challenge is to find quality aggregates deposits that we can mine economically, with appropriate permits, near either growing markets or long-haul transportation corridors that economically serve applicable markets. As communities have grown, they have settled in and around attractive quarrying locations and have imposed restrictions on mining. We try to meet this challenge by identifying and permitting sites prior to economic expansion, buying more land around our existing quarries to increase our mineral reserves, developing underground mines and developing a distribution network that transports aggregates products by various methods, including rail and water. While our distribution network allows us to transport our products longer distances than would normally be considered economical, we can give no assurances that we will be successful at this strategy.

***Our businesses face many competitors***

Our businesses have many competitors, some of whom are bigger and have more resources than we do. Some of our competitors operate on a worldwide basis. Our results are affected by the number of competitors in a market, the production capacity that a particular market can accommodate, the pricing practices of other competitors and the entry of new competitors in a market. We also face competition for some of our products from alternative products. For example, our Magnesia Specialties business may compete with other chemical products that could be used instead of our magnesia-based products. As other examples, our aggregates, ready mixed concrete, and asphalt and paving businesses may compete with recycled asphalt and concrete products that could be used in certain applications instead of new products and our cement operations may compete with international competitors who are importing products into the United States from jurisdictions with lower production and regulatory costs.

***Our future growth may depend in part on acquiring other businesses in our industry, and we may acquire businesses by paying all or in part with shares of our common stock***

We expect to continue to grow, in part, by acquiring other businesses. In the past, we have made acquisitions to strengthen our existing locations, expand our operations and enter new geographic markets. We will continue to pursue selective acquisitions, joint ventures or other business arrangements we believe will help our Company grow. However, the continued





success of our acquisition program will depend on our ability to find and buy other attractive businesses at an appropriate price and our ability to integrate acquired businesses into our existing operations. We cannot assume there will continue to be attractive acquisition opportunities for sale at reasonable prices that we can successfully integrate into our operations.

We may decide to pay all or part of the purchase price of any future acquisition with shares of our common stock. We may also use our stock to make strategic investments in other companies to complement and expand our operations. If we use our common stock in this way, the ownership interests of our existing shareholders at that time will be diluted and the price of our stock could decline. We operate our businesses with the objective of maximizing long-term shareholder return.

#### *Our integration of the acquisition or business combination with other businesses may not be as successful as projected*

We have a successful history of business combinations and integration of these businesses into our heritage operations. However, in connection with the integration of any other business that we acquire, there is a risk that we will not be able to achieve such integration in a successful manner or on the time schedule we have projected or in a way that will achieve the level of synergies, cost savings or operating efficiencies we forecast from the acquisition.

Any other significant business acquisition or combination we might choose to undertake may require that we devote significant management attention and resources to preparing for and then integrating our business practices and operations. Based on our history, we believe we would be successful in this integration process. Nevertheless, we may fail to realize some of the anticipated benefits of any potential acquisition or other business combination that we pursue in the future if the integration process takes longer than expected or is more costly than expected. Potential difficulties we may encounter in the integration process include:

- the inability to successfully combine operations in a manner that permits us to achieve the cost savings and revenue synergies anticipated to result from the proposed acquisition or business combination, which would result in the anticipated benefits of the acquisition or business combination not being realized partly or wholly in the time frame currently anticipated or at all;
- lost sales and customers as a result of certain customers of either the Company or former customers of the acquired or combined company deciding not to do business with the Company;
- complexities associated with managing the combined operations;
- integrating personnel;
- creation of uniform standards, internal controls, procedures, policies and information systems;
- discovery of previously unknown liabilities and unforeseen increased expenses, delays or regulatory issues associated with integrating the remaining operations; and
- performance shortfalls at business units as a result of the diversion of management attention caused by completing the remaining integration of the operations.

#### *Our acquisitions could harm our results of operations*

In pursuing our business strategy, we conduct discussions, evaluate opportunities and enter into acquisition agreements. Acquisitions involve significant challenges and risks, including risks that:

- we may not realize a satisfactory return on our investment;
- we may not be able to retain key personnel of the acquired business;
- we may experience difficulty in integrating new employees, business systems and technology;
- our due diligence process may not identify compliance issues or other liabilities that are in existence at the time of our acquisition;
- we may not be able to bring the acquired business up to our expected levels of safety standards as soon as anticipated;
- we may have difficulty entering into new geographic markets in which we are not experienced; or
- we may be unable to retain the customers and partners of acquired businesses following the acquisition.



***Our cement and Magnesia Specialties businesses may become capacity-constrained***

If our cement or Magnesia Specialties businesses becomes capacity-constrained, we may be unable to timely satisfy the demand for some of our products, and any resulting changes in customers would introduce volatility to the earnings of these segments. We can address capacity needs by enhancing our manufacturing productivity, increasing the operational availability of equipment, reducing machinery down time and extending machinery useful life. Future demand for our products may require us to expand our manufacturing capacity further, particularly through the purchase of additional manufacturing equipment. However, we may not be able to increase our capacity in time to satisfy increases in demand that may occur from time to time. Capacity constraints may prevent us from satisfying customer orders and result in a loss of sales to competitors that are not capacity-constrained. In addition, we may suffer excess capacity if we increase our capacity to meet actual or anticipated demand and that demand decreases or does not materialize. While we are permitted to expand production by up to 0.8 million additional tons at our Midlothian cement plant, it could take us a significant period of time before such production expansion could come to fruition.

***Our cement business could suffer if cement imports from other countries significantly increase or are sold in the United States in violation of U.S. fair trade laws***

In the past, the cement industry has obtained antidumping orders imposing duties on imports of cement and clinker from other countries that violated U.S. fair trade laws. Currently, an antidumping order against cement and clinker from Japan is set to expire but is under review for extension by the Federal Trade Commission. As has always been the case, cement operators with import facilities can purchase cement from other countries, such as those in Latin America and Asia, which could compete with domestic producers. In addition, if environmental regulations increase the costs of domestic producers compared to foreign producers that are not subject to similar regulations, imported cement could achieve a significant cost advantage over domestically produced cement. An influx of cement or clinker products from countries not subject to antidumping orders, or sales of imported cement or clinker in violation of U.S. fair trade laws, could adversely affect our cement product line.

**Economic, Political and Legal Risk Factors*****Changes in legal requirements and governmental policies concerning zoning, land use, the environment, health and safety and other areas of the law, as well as litigation relating to these matters, affect our businesses. Our operations expose us to the risk of material environmental liabilities***

Many federal, state and local laws and regulations relating to zoning, land use, air emissions (including carbon dioxide and other GHGs), water use, allocation and discharges, waste management, noise and dust control, mining, land reclamation and other environmental, health and safety matters govern our operations. Some of our operations require permits, which may impose additional operating standards, and are subject to modification, renewal and revocation. Certain of our operations may from time to time involve the use of substances that are classified as toxic or hazardous within the meaning of these laws and regulations. Despite our extensive efforts to remain in strict compliance at all times with all applicable laws and regulations, the risk of liabilities, particularly environmental liabilities, is inherent in the operation of our businesses. These potential liabilities could result in material costs, including fines or personal injury or damages claims, which could have an adverse impact on our operations and profitability.

Future events, including changes in existing laws or regulations or enforcement policies, or further investigation or evaluation of the potential health hazards of some of our products or business activities may result in additional or unanticipated compliance and other costs. We could be required to invest in preventive or remedial action, like pollution control facilities, which could be substantial or which could result in restrictions on our operations or delays in obtaining required permits or other approvals.

Our operations are subject to manufacturing, operating and handling risks associated with the products we produce and the products we use in our operations, including the related storage and transportation of raw materials, explosives, products, hazardous substances and wastes. We are exposed to hazards including storage tank leaks, explosions, discharges or releases of hazardous substances, exposure to dust, and the operation of mobile equipment and manufacturing machinery.

These risks can subject us to potentially significant liabilities relating to personal injury or death, or property damage, and may result in civil or criminal penalties, which could hurt our productivity or profitability. For example, from time to time we investigate and remediate environmental contamination relating to our prior or current operations, as well as operations we



have acquired from others, and in some cases we have been or could be named as a defendant in litigation brought by governmental agencies or private parties to investigate or clean-up such contamination.

We are involved from time to time in litigation and claims arising from our operations. While we do not believe the outcome of pending or threatened litigation will have a material adverse effect on our operations or our financial condition, an unexpected and material adverse outcome in a pending or future legal action could potentially have a negative effect on our Company.

#### *Climate change and related legislation or regulations may adversely impact our business, including potential physical and financial impacts*

A number of governmental bodies, including the U.S. Congress and various U.S. states, have proposed, enacted or are contemplating legislative and regulatory changes to mitigate or address the potential impacts of climate change, including provisions for GHG emissions reductions or the use of alternative fuels, carbon credits (such as a "cap and trade" system) and a carbon tax. For example, in the United States, the USEPA promulgated a mandatory reporting rule covering GHG emissions from sources considered to be large emitters. The USEPA has also promulgated a GHG emissions permitting rule, referred to as the Tailoring Rule, which may require some industrial facilities to obtain operating permits for GHG emissions under the U.S. Clean Air Act. Although the U.S. Supreme Court subsequently ruled in June 2014 that the USEPA exceeded its statutory authority in issuing the Tailoring Rule but upheld the BACT requirements for GHGs emitted by sources that already require Title V operating permits or are subject to PSD requirements for other pollutants. With the change of the U.S. presidential administration in 2021, it is currently unclear whether the USEPA will proceed with revisions of the Tailoring Rule or proceed in a different direction, nor is it known how the USEPA may revise the BACT requirements. If future modifications to our Magnesia Specialties or cement facilities require PSD review for other pollutants, GHG permitting requirements may also be triggered, which could require us to incur significant additional costs. It is not possible, however, to estimate the cost of any future requirements at this time.

U.S. President Biden also has taken a number of steps to make climate change a central focus of his administration, including issuing a pair of executive orders and a presidential memorandum making climate change central to U.S. Policy and setting out several administrative priorities and undertakings. President Biden reentered the Paris Agreement in January 2021 and later announced the United States' reduction commitments under the Paris Agreement, including a 50% to 52% economy-wide reduction in net GHG emissions from 2005 levels by 2030. More recently, President Biden set out a pact with 103 countries and jurisdictions, known as the Global Methane Pledge, to reduce global methane emissions by 30% from 2020 levels by the end of the decade. In November 2021, President signed into law the IIJ Act, which provides billions of dollars in new funding for public transit and clean energy projects intended, in part, to address climate change, including road, bridge and other major infrastructure projects. In addition, the currently-proposed Build Back Better bill calls for significant U.S. government investments in the commercialization and scale-up of energy and climate technologies, as well as tax credits for businesses that invest in clean energy. Although it is still too early to determine the actions the federal government will ultimately take to implement these orders, commitments and laws, or the full scope, timing or ramifications of such measures, it is clear that the administration intends and has begun to make a significant and sweeping push on the climate front and, like other signatories to the Paris Agreement, intends to pursue a goal of a Net Zero GHG by 2050. These measures, combined with Democratic control of both chambers of the U.S. Congress, also suggest that additional executive and/or legislative action is likely, although the timing and scope of such action is unclear. Additionally, it seems probable that the USEPA and other agencies will use their rule-making authority and procurement decisions to further address climate change. Various states where we have operations have enacted or are considering climate change initiatives as well, and we may be subject to state regulations in addition to any federal laws and rules that are passed. For example, California has had a cap-and-trade program for emissions rights since 2012. In light of the various regulatory uncertainties, we cannot at this time reasonably predict what the costs of any future compliance requirements may be, but we do not believe it will have a material adverse effect on the financial condition or results of the operations of either the Magnesia Specialties business or Building Materials business. We continue to monitor GHG regulations and legislation and its potential impact on our cement business, financial condition and product demand.

Although our aggregates, ready mixed concrete and asphalt and paving operations are not so-called "major" sources of GHG emissions subject to the USEPA reporting rule, any additional regulatory restrictions on emissions of GHGs imposed by the USEPA will likely impact our magnesia-based chemicals operations in Woodville, Ohio, and Manistee, Michigan, as well as our two cement plants in Texas and our two cement plants in California, each of which currently file annual reports of GHG emissions as required by the USEPA reporting rule. However, it is currently impossible to estimate the cost of any such future requirements at this time. In addition, we may not be able to recover any increased operating costs, taxes or capital investments (other than with respect to any carbon reduction or capture technologies) relating to GHG emission limitations at those plants from our customers in order to remain competitive in pricing in the relevant markets.



In addition to impacts from increased GHG and other climate-related regulation, climate change may result in physical and financial impacts that could have adverse effects on our operations or financial condition. Given the nature of our operations, physical impacts may include disruptions in production and/or regional supply or product distribution networks due to major storm events, shifts in regional rainfall and temperature patterns and intensities, as well as flooding from sea level changes. In addition, production and shipment levels for the Building Materials business correlate with general construction activity, most of which occurs outdoors and, as a result, is affected by erratic weather patterns, seasonal changes and other unusual or unexpected weather-related conditions, which can significantly affect that business. Excessive rainfall and other severe weather events also jeopardize production, shipments and profitability in all markets served by our operations. In particular, our operations in the southeastern and Gulf Coast regions of the United States and The Bahamas are at risk for hurricane activity, most notably in August, September and October. In addition, our California operations are at risk for wildfires, which is exacerbated by prolonged drought, which may also result in water restrictions. Increased intensity and frequency of extreme weather events have been linked to climate change, and further global warming may increase the risk of adverse weather conditions. Climate and inclement weather can also reduce the useful life of an asset.

Our businesses also are dependent on reliable sources of electricity and fuels. We could incur increased costs or disruptions in our operations if climate change legislation and regulation or severe weather impacts the price or availability of purchased electricity or fuels or other materials used in our operations. These and other climate-related risks, such as a downturn in the construction sector due to harsh weather, high precipitation or other changes in weather, could impact our customers, which could lead to reduced demand for our products. We may not be able to pass on to our customers all the costs related to mitigating these risks.

The overall impacts of climate change on our operations and the Company are highly uncertain and difficult to estimate. However, climate change legislation and regulation concerning GHGs could have a material adverse effect on our future financial position, results of operations or cash flows.

#### *Our business is dependent on funding from a combination of federal, state and local sources*

Our products are used in public infrastructure projects, which include the construction, maintenance and improvement of highways, streets, roads, bridges, schools and similar projects. Accordingly, our business is dependent on the level of federal, state, and local spending on these projects. The visibility into future federal infrastructure funding was clarified and stabilized to some extent in 2015 with the passage of the Fixing America's Surface Transportation, or FAST Act, which reauthorized federal highway and transportation funding programs. Further clarification was provided with the passage of the \$1 trillion IIJ Act in November 2021, which contains a five-year surface transportation reauthorization plus \$110 billion in new funding for roads, bridges and other hard infrastructure projects. At the federal level, we expect to see stable infrastructure spending in 2022, with more meaningful impact from the IIJ Act beginning in 2023. Further, we continue to expect to see increased infrastructure spending at the state and local levels in 2022, aided by \$10 billion for state departments of transportation provided by the December 2020 federal stimulus package as well as \$14 billion of approved ballot initiatives. We cannot be assured, however, of the amount and timing of appropriations for spending on infrastructure projects.

#### *Our businesses could be impacted by rising interest rates*

Our operations are highly dependent upon the interest rate-sensitive construction and steelmaking industries. Therefore, our business in these industries may decline if interest rates rise and costs increase.

Notably, demand in the residential construction market in which we sell our aggregates products is affected by interest rates which are currently at historically low levels. There can be no assurance, however, that interest rates will not increase in the future, affecting our business in an adverse manner. The residential construction market accounted for 25% of our organic aggregates shipments in 2021.

Aside from these inherent risks from within our operations, our earnings are also affected by changes in short-term interest rates. However, rising interest rates are not necessarily predictive of weaker operating results.

Rising interest rates could also result in disruptions in the credit markets, which could affect our business, as described in greater detail under “*Disruptions in the credit markets could affect our business*” below.



***Increases in our effective income tax rate may harm our results of operations***

A number of factors may increase our future effective income tax rate, including:

- governmental authorities increasing taxes or eliminating deductions, particularly the depletion deduction;
- the mix of earnings from depletable versus non-depletable businesses;
- the jurisdictions in which earnings are taxed;
- the resolution of issues arising from tax audits with various tax authorities;
- changes in the valuation of our deferred tax assets and liabilities;
- adjustments to estimated taxes upon finalization of various tax returns;
- changes in available tax credits;
- changes in stock-based compensation;
- other changes in tax laws; and
- the interpretation of tax laws and/or administrative practices.

Any significant increase in our future effective income tax rate could reduce net earnings and free cash flow for future periods.

**Personnel Risks*****Labor disputes could disrupt operations of our businesses***

Labor unions represent approximately 14% of the hourly employees of our Building Materials business and all of the hourly employees of our Magnesia Specialties business. Our collective bargaining agreements for employees of our Magnesia Specialties business at the Woodville, Ohio, lime plant and the Manistee, Michigan magnesia chemicals plant expire in and June 2022 and August 2027, respectively.

Disputes with our trade unions, or the inability to renew our labor agreements, could lead to strikes or other actions that could disrupt our businesses, raise costs and reduce revenues and earnings from the affected locations.

***We depend on the recruitment and retention of qualified personnel, and our failure to attract and retain such personnel could adversely affect our business.***

Our success depends to a significant degree upon the continued services of, and on our ability to attract and retain, our key personnel and executive officers, including qualified management, technical, marketing and sales, and support personnel. Competition for such personnel is intense, and we may not be successful in attracting or retaining such qualified personnel, which could negatively affect our business. In addition, because of our reliance on our senior management team, the unanticipated departure of any key member of our management team could have an adverse effect on our business. Our future success depends, in part, on our ability to identify and develop or recruit talent to succeed our senior management and other key positions throughout the organization. If we fail to identify and develop or recruit successors, we are at risk of being harmed by the departures of these key employees. Effective succession planning is also important to our long-term success. Failure to ensure effective transfer of knowledge and smooth transitions involving key employees could hinder our strategic planning and execution.

***Investment returns on our pension assets may be lower than expected, or interest rates may decline, requiring us to make significant additional cash contributions to our benefit plans.***

A portion of our current and former employees have accrued benefits under our defined benefit pension plans. Requirements for funding our pension plan liabilities are based on a number of actuarial assumptions, including the expected rate of return on our plan assets and the discount rate applied to our pension plan obligations. Fluctuations in equity market returns and changes in long-term interest rates could increase our costs under our defined benefit pension plans and may significantly affect future contribution requirements. It is unknown what the actual investment return on our pension assets will be in future years and what interest rates may be at any given point in time. We cannot therefore provide any assurance of what our actual pension plan costs will be in the future, or whether we will be required under applicable law to make future material plan contributions.



## Financial, Accounting and Cost Management Risk Factors

### *Our business is a capital-intensive business*

The property and machinery needed to produce our products are very expensive. Therefore, we require large amounts of cash to operate our businesses. We believe that our cash on hand, along with our projected operating cash flows and our available financing resources, is adequate to support our anticipated operating and capital needs. Our ability to generate sufficient cash flow depends on future performance, which will be subject to general economic conditions, industry cycles and financial, business and other factors affecting our operations, many of which are beyond our control. If we are unable to generate sufficient cash to operate our business, we may be required, among other things, to reduce or delay planned capital or operating expenditures.

### *Our earnings are affected by the application of accounting standards and our critical accounting policies, which involve subjective judgments and estimates by our management. Our estimates and assumptions could be wrong*

The accounting standards we use in preparing our financial statements are often complex and require that we make significant estimates and assumptions in interpreting and applying those standards. These estimates and assumptions involve matters that are inherently uncertain and require our subjective and complex judgments. If we used different estimates and assumptions or used different ways to determine these estimates, our financial results could differ.

While we believe our estimates and assumptions are appropriate, we could be wrong. Accordingly, our financial results could be different, either higher or lower. We urge you to read the Critical Accounting Policies and Estimates section included under [Item 7, "Management's Discussion and Analysis of Financial Condition and Results of Operations,"](#) of the Form 10-K.

### *The adoption of new accounting standards may affect our financial results*

The accounting standards we apply in preparing our financial statements are reviewed by regulatory bodies and are periodically changed. New or revised accounting standards could, either positively or negatively, affect results reported for periods after adoption of the standards as compared to the prior periods, or require retrospective application changing results reported for prior periods. We urge you to read about our accounting policies in [Note A: Accounting Policies](#) of our Consolidated financial statements included under [Item 8, "Financial Statements and Supplementary Data,"](#) of this Form 10-K.

Reports from the Public Company Accounting Oversight Board's (PCAOB) inspections of public accounting firms continue to outline findings and recommendations which could require these firms to perform additional work as part of their financial statement audits. Our costs to respond to these additional requirements may increase.

### *Impairment charges could have a material adverse effect on the Company's financial results*

Goodwill and other acquired intangible assets expected to contribute indefinitely to our cash flows are not amortized, but must be evaluated for impairment by management at least annually. If the carrying value exceeds the implied fair value of goodwill, the goodwill is considered impaired and is reduced to fair value via a non-cash charge to earnings. If the carrying value of an indefinite-lived intangible asset is greater than its fair value, the intangible asset is considered impaired and is reduced to fair value via a non-cash charge to earnings. Future events may occur that would adversely affect the fair value of our goodwill or other acquired intangible assets and require impairment charges. Such events may include, but are not limited to, lower than forecasted revenues, actual new construction and repair and remodel growth rates that fall below our assumptions, actions of key customers, increases in discount rates, continued economic uncertainty, higher levels of unemployment, weak consumer confidence, lower levels of discretionary consumer spending, a decrease in royalty rates and a decline in the trading price of our common stock. We continue to evaluate the impact of economic and other developments to assess whether impairment indicators are present. Accordingly, we may be required to perform impairment tests based on changes in the economic environment and other factors, and these tests could result in impairment charges in the future.

### *Disruptions in the credit markets could affect our business*

We have considered the current economic environment and its potential impact to our business. Demand for aggregates products, particularly in the infrastructure construction market, have historically been negatively affected by federal and state budget challenges and the uncertainty over future highway funding levels. Further, delays or cancellations to capital



projects in the nonresidential and residential construction markets could occur if companies and consumers are unable to obtain financing for construction projects or if consumer confidence is eroded by economic uncertainty.

A recessionary construction economy can also increase the likelihood we will not be able to collect on all of our accounts receivable with our customers. We are protected in part, however, by payment bonds posted by many of our customers or end-users as well as state lien rights. Nevertheless, we may experience a delay in payment from some of our customers during a construction downturn, which would negatively affect operating cash flows. Historically, our bad debt write-offs have not been significant to our operating results, and we believe our allowance for doubtful accounts is adequate.

The credit environment could impact our ability to borrow money in the future. Additional financing or refinancing might not be available and, if available, may not be at economically favorable terms. Further, an increase in leverage could lead to deterioration in our credit ratings. A reduction in our credit ratings, regardless of the cause, could also limit our ability to obtain additional financing and/or increase our cost of obtaining financing. There is no guarantee we will be able to access the capital markets at financially economical interest rates, which could negatively affect our business.

We may be required to obtain financing in order to fund certain strategic acquisitions, if they arise, or to refinance our outstanding debt. It is possible a large strategic acquisition would require that we issue new equity and debt securities in order to maintain our investment-grade credit rating and could result in a ratings downgrade notwithstanding our issuance of equity securities to fund the transaction. We are also exposed to risks from tightening credit markets, through the interest payable on any variable-rate debt, including the interest cost on future borrowings under our credit facilities. While management believes our credit ratings will remain at a composite investment-grade level, we cannot be assured these ratings will remain at those levels. Also, while we believe the Company will continue to have adequate credit available to meet its needs, there can be no assurance of that.

#### *Our Magnesia Specialties business faces currency risks from its overseas activities*

Our Magnesia Specialties business sells some of its products outside the United States. Therefore, the operations of the Magnesia Specialties business are affected from time to time by the fluctuating values of the currency exchange rates of the countries in which it does business in relation to the value of the U.S. Dollar. The business tries to mitigate the short-term effects of currency exchange rates by primarily denominating sales in the U.S. Dollar. This still leaves the business subject to certain risks, depending on the strength of the U.S. Dollar.

#### *Unexpected equipment failures, catastrophic events and scheduled maintenance may lead to production curtailments or shutdowns*

Our manufacturing processes are dependent upon critical pieces of equipment, such as our kilns and finishing mills. This equipment, on occasion, may be out of service as a result of planned maintenance, failures or damage during accidents. In addition to equipment failures, our facilities are also subject to the risk of catastrophic loss due to unanticipated events such as fires, explosions or violent weather conditions. We have one- to two-week scheduled outages at least once a year to refurbish our cement and dolomitic lime production facilities. In 2021, the cement and Magnesia Specialties operations incurred shutdown costs of \$23.6 million and \$5.5 million, respectively. Any significant interruption in production capability may require us to make significant capital expenditures to remedy problems or damage as well as cause us to lose revenue due to lost production time.

#### *Our paving operations present additional risks to our business*

Our paving operations face challenges when our contracts have penalties for late completion. In some instances, including many of our fixed-price contracts, we guarantee project completion by a certain date. If we subsequently fail to complete the project as scheduled, we may be held responsible for costs resulting from the delay, generally in the form of contractually agreed-upon liquidated damages. Under these circumstances, the total project cost could exceed our original estimate, and we could experience a loss of profit or a loss on the project. In our paving operations, we also have fixed-price and fixed-unit-price contracts where our profits can be adversely affected by a number of factors beyond our control, which can cause our actual costs to materially exceed the costs estimated at the time of our original bid. These same issues and risks can also impact some of our contracts in our asphalt and ready mixed concrete operations. These risks are somewhat mitigated by the fact that a majority of our road paving contracts are projects that are short in duration.



***Our ready mixed concrete and asphalt and paving product lines have lower profit margins and operating results can be more volatile***

Our ready mixed concrete and asphalt and paving operations typically generate lower profit margins than our aggregates and cement operations due to potentially volatile input costs, highly competitive market dynamics, and lower barriers to entry. Therefore, if we expand these operations, our consolidated gross margin would likely be adversely affected. Our overall ready mixed concrete and asphalt and paving operations' gross margin was 10.5% for 2021 and 10.9% for 2020.

**Suppliers, Raw Materials, and Energy Costs Risk Factors*****Short supplies and high costs of fuel, energy and raw materials affect our businesses***

Our businesses require a continued supply of diesel fuel, natural gas, coal, petroleum coke and other energy. The financial results of these businesses have historically been affected by the short supply or high costs of these fuels and energy. Changes in energy costs also affect the prices that we pay for related supplies, including explosives, conveyor belting and tires. While we can contract for some fuels and sources of energy, such as fixed-price supply contracts for coal and petroleum coke, significant increases in costs or reduced availability of these items have and may in the future reduce our financial results. Moreover, fluctuations in the supply and costs of these fuels and energy can make planning for our businesses more difficult. Because of the fluctuating trends in diesel fuel prices, we may enter into fixed-price fuel agreements from time to time for a portion of our diesel fuel to reduce our diesel fuel price risk.

Our Magnesia Specialties business has fixed-price agreements for approximately 64% of its 2022 coal, natural gas, and petroleum coke needs. The cement operations have fixed-price agreements for a portion of their 2022 coal and natural gas needs.

Cement production requires large amounts of energy, including electricity and fossil fuels. Energy costs represented approximately 23% of the 2021 direct production costs of our cement operations. Therefore, the cost of energy is one of our largest expenses. Prices for energy are subject to market forces largely beyond our control and can be quite volatile. Price increases that we are unable to pass through in the form of price increases for our products, or disruption of the uninterrupted supply of fuel and electricity, could adversely affect us. Accordingly, volatility in energy costs can adversely affect the financial results of our cement operations.

Similarly, our ready mixed concrete and asphalt and paving operations also require a continued supply of liquid asphalt and cement, which serve as key raw materials in the production of hot mix asphalt and ready mixed concrete, respectively. Some of these raw materials we produce internally, but most are purchased from third parties. These purchased raw materials are subject to potential supply constraints and significant price fluctuations, which are beyond our control. The financial results of our ready mixed concrete and asphalt and paving operations have been affected by the short supply or high costs of these raw materials. We generally see frequent volatility in the costs for these raw materials.

***Cement is sensitive to supply and price volatility***

Cement competition is often based primarily on price, which is highly sensitive to changes in supply and demand. Prices may fluctuate significantly in response to relatively minor changes in supply and demand, general economic conditions and other market conditions, which we cannot control. When cement producers increase production capacity or more cement is imported into the market, an oversupply of cement in the market may occur if supply exceeds demand. In that case, cement prices generally decline. We cannot be assured that prices for our cement products sold will not decline in the future or that such decline will not have a material adverse effect on our cement product line.

***Our Magnesia Specialties business depends in part on the steel industry and the supply of reasonably priced fuels***

Our Magnesia Specialties business sells some of its products to companies in the steel industry. While we have reduced this risk over the last few years, this business is still dependent, in part, on the strength of the cyclical steel industry. The Magnesia Specialties business also requires significant amounts of natural gas, coal and petroleum coke, and financial results are negatively affected by increases in fuel prices or shortages.





## Cyber and Information Security Risk Factors

### *We are dependent on information technology and our systems and infrastructure face certain risks, including cybersecurity risks and data leakage risks*

The Company's operations rely on the secure processing, storage and transmission of confidential, sensitive, proprietary and other types of information relating to its business operations, as well as confidential and sensitive information about its customers and employees maintained in the Company's computer systems and networks, certain products and services and in the computer systems and networks of its third-party vendors. Cyber threats are rapidly evolving as data thieves and hackers have become increasingly sophisticated and carry out direct large-scale, complex automated attacks against a company or through vendor software supply chain compromises. In particular, the Company is increasingly relying on its IT infrastructure to support its operations as it manages the impact of COVID-19, including supporting remote-work protocols in regions impacted by the spread of COVID-19, which can increase cyber risks. The Company is not able to anticipate or prevent all such attacks and could be held liable for any resulting material security breach or data loss. In addition, it is not always possible to deter misconduct by employees or third-party vendors.

Breaches of the Company's technology systems, or those of the Company's vendors and customers, whether from circumvention of security systems, denial-of service attacks or other cyber-attacks, hacking, "phishing" attacks, computer viruses, ransomware or malware, employee or insider error, malfeasance, social engineering, vendor software supply chain compromises, physical breaches or other actions, have and may result in manipulation or corruption of sensitive data, material interruptions or malfunctions in the Company's or such vendors' and customers' websites, applications, data processing and certain products and services, or disruption of other business operations. Furthermore, any such breaches could compromise the confidentiality and integrity of material information held by the Company (including information about the Company's business, employees or customers), as well as sensitive personally identifiable information, the disclosure of which could lead to identity theft. Breaches of the Company's products that rely on technology and internet connectivity can expose the Company to product and other liability risk and reputational harm. Measures that the Company takes to avoid, detect, mitigate or recover from material incidents, may be insufficient, circumvented, or may become ineffective.

The Company has invested and continues to invest in risk management and information security and data privacy measures in order to protect its systems and data, including employee training, organizational investments, incident response plans, table top exercises and technical defenses. The cost and operational consequences of implementing, maintaining and enhancing further data or system protection measures could increase significantly to overcome increasingly intense, complex and sophisticated global cyber threats. Despite the Company's best efforts, it is not fully insulated from data breaches and system disruptions. Recent well-publicized security breaches at other companies have led to enhanced government and regulatory scrutiny of the measures taken by companies to protect against cyber-attacks, and may in the future result in heightened cybersecurity requirements, including additional regulatory expectations for oversight of vendors and service providers. Any material breaches of cybersecurity, including the accidental loss, inadvertent disclosure or unapproved dissemination of proprietary information or sensitive or confidential data, or media reports of perceived security vulnerabilities to the Company's systems, products and services or those of the Company's third parties could cause the Company to experience reputational harm, loss of customers and revenue, fines, regulatory actions and scrutiny, sanctions or other statutory penalties, litigation, liability for failure to safeguard the Company's customers' information or financial losses that are either not insured against or not fully covered through any insurance maintained by the Company. The report, rumor or assumption regarding a potential breach may have similar results, even if no breach has been attempted or occurred. Any of the foregoing may have a material adverse effect on the Company's business, operating results and financial condition.

### *The Company is exposed to risks related to compliance with data privacy laws*

The California Consumer Privacy Act of 2018 (CCPA), which came into effect in January 2020, provides, among other things, a new private right of action for data breaches, requires companies that process information on California residents to make new disclosures to consumers about their data collection, use and sharing practices, and provides consumers with additional rights. The California Privacy Rights and Enforcement Act, which will become effective on January 1, 2023, amends and expands the CCPA, creating new industry requirements, consumer privacy rights and enforcement mechanisms. Similarly, to conduct certain of its operations, the Company moves data across national borders, and consequently is subject to a variety of continuously evolving and developing laws and regulations in the United States and abroad regarding privacy, data protection and data security. The scope of the laws that may be applicable to the Company is often uncertain and may be conflicting, particularly with respect to foreign laws. For example, the European Union's General Data Protection Regulation



(GDPR), which became effective in May 2018, greatly increased the jurisdictional reach of European Union law and added a broad array of requirements for handling personal data, including the public disclosure of significant data breaches. The Company's reputation and brand and its ability to attract new customers could also be adversely impacted if the Company fails, or is perceived to have failed, to properly respond to security breaches of its or third party's information technology systems. Such failure to properly respond could also result in similar exposure to liability.

All of these evolving compliance and operational requirements impose significant costs that are likely to increase over time. Privacy laws that may be implemented in the future will continue to require changes to certain business practices, thereby increasing costs, or may result in negative publicity, require significant management time and attention, and may subject the Company to remedies that may harm its business, including fines or demands or orders that the Company modify or cease existing business practices.

## Other Risk Factors

### *Delays or interruptions in shipping products of our businesses could affect our operations*

Transportation logistics play an important role in allowing us to supply products to our customers, whether by truck, rail or water. We also rely heavily on third-party truck and rail transportation to ship coal, natural gas and other fuels to our plants. Any significant delays, disruptions or the non-availability of our transportation support system could negatively affect our operations. Transportation operations are subject to capacity constraints, high fuel costs and various hazards, including extreme weather conditions and slowdowns due to labor strikes and other work stoppages. In Texas, we compete for third-party trucking services with operations in the oil and gas fields, which can significantly constrain the availability of those services to us. If there are material changes in the availability or cost of transportation services, we may not be able to arrange alternative and timely means to transport our products or fuels at a reasonable cost, which could lead to interruptions or slowdowns in our businesses or increases in our costs.

The availability of railcars can also affect our ability to transport our products. Railcars can be used to transport many different types of products across all of our segments. If owners sell or lease railcars for use in other industries, we may not have enough railcars to transport our products.

We have long-term agreements with shipping companies to provide ships to transport our aggregates products from our Bahamas and Nova Scotia operations to various coastal ports. These contracts have varying expiration dates ranging from 2023 to 2027 and generally contain renewal options. Our inability to renew these agreements or enter into new ones with other shipping companies could affect our ability to transport our products.

Some of our products are distributed by barges along rivers in Ohio and West Virginia. We may experience, to a lesser degree, risks associated with distributing our products by barges, including significant delays, disruptions or the non-availability of our barge transportation system that could negatively affect our operations, water levels that could affect our ability to transport our products by barge, and barges that may not be available in quantities that we might need from time to time to support our operations.

### *Our articles of incorporation and bylaws and North Carolina law may inhibit a change in control that you may favor*

Our restated articles of incorporation and restated bylaws and North Carolina law contain provisions that may delay, deter or inhibit a future acquisition of us not approved by our Board of Directors. This could occur even if our shareholders are offered an attractive value for their shares or if many or even a majority of our shareholders believe the takeover is in their best interest. These provisions are intended to encourage any person interested in acquiring us to negotiate with and obtain the approval of our Board of Directors in connection with the transaction. Provisions that could delay, deter, or inhibit a future acquisition include the following:

- the ability of the Board of Directors to establish the terms of, and issue, preferred stock without shareholder approval;
- the requirement that our shareholders may only remove directors for cause;
- the inability of shareholders to call special meetings of shareholders; and
- super-majority shareholder approval requirements for business combination transactions with certain five percent shareholders.



Additionally, the occurrence of certain change-of-control events could result in an event of default under certain of our existing or future debt instruments.

## ITEM 1B – UNRESOLVED STAFF COMMENTS

There are no unresolved written comments that were received from the staff of the SEC one hundred and eighty (180) days or more before the end of our fiscal year relating to our periodic or current reports under the Exchange Act.

## ITEM 2 – PROPERTIES

### Building Materials Business

As of December 31, 2021, the Company processed or shipped aggregates from 267 quarries and underground mines in 28 states, Canada and The Bahamas. No individual quarry or mine is material to the Company's business or financial condition. The Company's aggregates reserves, on average, represent approximately 78 years at current production levels. However, certain locations may be subject to more limited reserves and may not be able to expand. As of December 31, 2021, the Company also operated 84 aggregates distribution yards. In total, aggregates locations, including quarries, underground mines and distribution terminals, are in 28 states and of which 161 are located on land owned by the Company free of major encumbrances, 65 are on land owned in part and leased in part, and 111 are on leased land, and 14 are on facilities neither owned nor leased, where raw materials are removed under an agreement. In addition, as of December 31, 2021, the Company processed and shipped ready mixed concrete and asphalt products from 185 properties in seven states, of which 137 are located on land owned by the Company free of major encumbrances, 4 are on land owned in part and leased in part, 4 are at facilities neither owned nor leased and 40 are on leased land.

An overview of the Company's quarrying and mining operations is included in "Business—Building Materials Business" and "Business—Environmental and Governmental Regulations," included in Item 1 "Business" of this Form 10-K, which is incorporated herein by reference. The following map presents the locations of these quarries and underground mines, including the limestone reserves adjacent to the two California cement plants that are classified as held for sale:

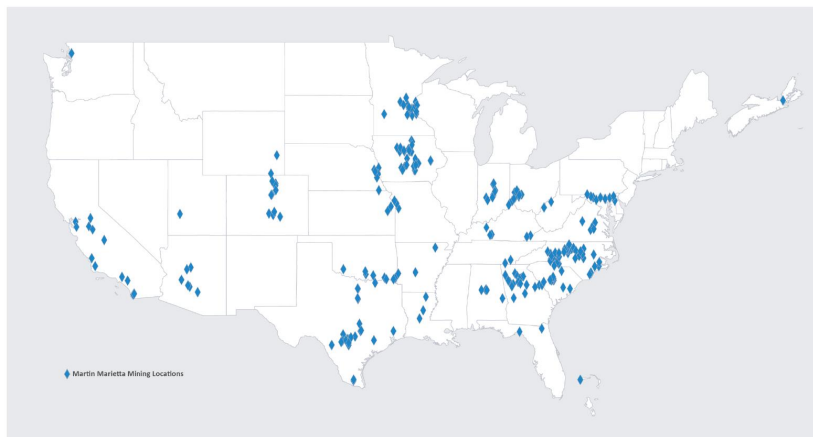

The rules of the Securities and Exchange Commission provide for the reporting by categorization of the Company's resources and reserves for the production of aggregates. Aggregates resources represent concentrations or occurrences of material of economic interest in or on the Earth's crust in such form, grade or quality, and quantity that there are reasonable prospects for economic extraction. The level of aggregates resources is a reasonable estimate, taking into account relevant factors such



as cut-off grade, likely mining dimensions, location or continuity, that, with the assumed and justifiable technical and economic conditions, is likely to, in whole or in part, become economically extractable. Measured aggregates resources is that part of aggregates resources for which quantity and grade are estimated on the basis of conclusive geological evidence and sampling in sufficient detail to support detailed extraction planning and final evaluation of the economic viability of the deposit to be quarried or mined. Indicated aggregates resources is that part of aggregates resources for which quantity and grade are estimated on the basis of adequate geological evidence and sampling in sufficient detail to support mine planning and evaluation of the economic viability of the deposit of the material to be quarried or mined, which is at a lower level of confidence than measured aggregates resources. Inferred aggregates resources is that part of aggregates resources for which quantity and grade are estimated on the basis of limited geological evidence and sampling, where the level of uncertainty is too high to apply relevant technical and economic factors likely to influence the prospects of economic extraction in a manner useful for evaluation of economic viability of a deposit. The Company has no inferred resources as of December 31, 2021. Aggregates reserves is an estimate of tonnage and grade of indicated or measured aggregates resources that in the opinion of qualified personnel can be economically extracted and includes diluting materials and allowances for mining losses.

The Company uses various exploratory drilling methods, depending on the type of aggregates, to estimate aggregates reserves that are economically mineable. The extent of drilling varies depending on the complexity of the mineral deposit and whether the location is a potential new site (greensite), an existing location, or a potential acquisition. More extensive drilling is performed for potential greensites and acquisitions, and, in rare cases, the Company may rely on existing geological data or results of prior drilling by reputable third parties. Subsequent to drilling, selected drill samples are tested by an accredited laboratory for soundness, abrasion resistance, and other physical properties relevant to the aggregates industry. If the reserves meet the Company's standards and are economically mineable, they are either leased or purchased. Once in operation, routine quality control testing is performed to ensure the quality grade of aggregate continues to meet specifications.

The Company estimates proven and probable aggregates reserves based on the results of drilling and testing completed by or under the supervision of qualified persons. Proven reserves are the portion of mineral deposits for which quantity and quality are estimated on the basis of conclusive geologic evidence and sampling using closely spaced drill data. Proven reserves have a certainty of 85% to 90%. Probable reserves are estimated utilizing fewer drill holes but geologic evidence and sampling is considered adequate for determining quality and quantity. The degree of certainty for probable reserves is 70% to 75%. In addition to reserves, the Company estimates resources for mineral deposits demonstrating reasonable prospects of being economically mineable in the future.

In determining the amount of reserves, evaluations are completed by or under the supervision of qualified Company personnel using industry best practices and internal controls defined by the Company. Reserve estimates represent net tons after consideration of applicable losses incurred during mining and plant processing. The Company's policy is to exclude from reserve estimates the portions of a mineral deposit that are not available due to property boundaries, set-backs, and plant configurations, as deemed appropriate when estimating reserves. The Company uses the same methods of analysis to evaluate and estimate the amount of its aggregates reserves used in the cement manufacturing process for its cement operations as it does for its aggregates operations. For additional information on the Company's assessment of reserves, see "[Management's Discussion and Analysis of Financial Condition and Results of Operations – Other Financial Information - Critical Accounting Policies and Estimates - Property, Plant and Equipment](#)" included under Item 7, "Management's Discussion and Analysis of Financial Condition and Results of Operations," of this Form 10-K. While the mineral reserve and resource classification categories (proven and probable) identify relative confidence of reserve estimates, there is inherent risk associated with such estimates. The Company bases estimates on the information known at the time of determination and regularly reevaluates reserves whenever new information indicates a material change in reserves at one of the Company's sites.

In general, quarry and mining facilities must comply with air quality, water quality, and noise regulations, zoning and special-use permitting requirements, applicable mining regulations, and federal health and safety requirements. As new quarry and mining sites are located and acquired, the Company works closely with local authorities during the zoning and permitting processes to design new quarries and mines in such a way as to minimize disturbances. The Company frequently acquires large tracts of land so that quarry, mine, and production facilities can be situated substantial distances from surrounding property owners.

Set forth in the tables below are the Company's estimates as of December 31, 2021 of proven and probable reserves of aggregates (crushed stone and sand and gravel) and measured, indicated and inferred aggregates resources (exclusive of proven and probable reserves), shown on a geographic division basis. The East Division includes Alabama, Florida, Georgia,



Maryland, North Carolina, Pennsylvania, South Carolina, Tennessee, Virginia, Canada and The Bahamas. The Central Division includes Indiana, Iowa, Kansas, Kentucky, Minnesota, Missouri, Nebraska, Ohio and West Virginia. The Southwest Division includes Arkansas, Louisiana, Oklahoma and Texas. The West Division includes Arizona, California, Colorado, Utah, Washington and Wyoming. The amount shown reflects a reasonable and justifiable price for salable product as of December 31, 2021 with respect to each division. The tables also present the Company's total annual production for the last three years, shown on a product line-by-product line basis. The Company's estimate of aggregate reserves and aggregate resources shown in the tables below include reserves and resources that would be devoted for use in the Company's cement product line and Magnesia Specialties business. The amounts included in the tables differ from the carrying value of the reserves on the consolidated balance sheet, as the tables reflect the current market value of the extractable reserves using a reasonable and justifiable price, while the balance sheet reflects the historical cost of acquiring the reserves.

Summary Mineral Resources At End of Fiscal Year Ended December 31, 2021 Based on Price <sup>1</sup>								
Measured Mineral Resources			Indicated Mineral Resources		Measured + Indicated Mineral Resources		Inferred Mineral Resources	
	Amount (\$ in millions)	Grades/Qualities	Amount (\$ in millions)	Grades/Qualities	Amount (\$ in millions)	Grades/Qualities	Amount (\$ in millions)	Grades/Qualities
<b>Crushed Stone</b>								
East Division	\$ 2,258.4	Crushed Stone	\$ 478.7	Crushed Stone	\$ 2,737.1	Crushed Stone	\$ —	Crushed Stone
Central Division	—	Crushed Stone	320.0	Crushed Stone	320.0	Crushed Stone	—	Crushed Stone
Southwest Division	—	Crushed Stone	—	Crushed Stone	—	Crushed Stone	—	Crushed Stone
West Division	982.5	Crushed Stone	2,693.7	Crushed Stone	3,676.2	Crushed Stone	—	Crushed Stone
<b>Total crushed stone</b>	<b>\$ 3,240.9</b>		<b>\$ 3,492.4</b>		<b>\$ 6,733.3</b>		<b>\$ —</b>	
<b>Sand and Gravel</b>								
East Division	—	Sand & Gravel	—	Sand & Gravel	—	Sand & Gravel	—	Sand & Gravel
Central Division	11.8	Sand & Gravel	380.7	Sand & Gravel	392.5	Sand & Gravel	—	Sand & Gravel
Southwest Division	—	Sand & Gravel	—	Sand & Gravel	—	Sand & Gravel	—	Sand & Gravel
West Division	809.0	Sand & Gravel	1,935.7	Sand & Gravel	2,744.7	Sand & Gravel	—	Sand & Gravel
<b>Total sand and gravel</b>	<b>\$ 820.8</b>		<b>\$ 2,316.4</b>		<b>\$ 3,137.2</b>		<b>\$ —</b>	

Summary Mineral Reserves At End of Fiscal Year Ended December 31, 2021 Based on Price <sup>1,2</sup>							
Proven Mineral Reserves			Probable Mineral Reserves		Total Mineral Reserves		
	Amount (\$ in millions)	Grades/Qualities	Amount (\$ in millions)	Grades/Qualities	Amount (\$ in millions)	Grades/Qualities	
<b>Crushed Stone</b>							
East Division	\$ 73,072.4	Crushed Stone	\$ 57,544.9	Crushed Stone	\$ 130,617.3	Crushed Stone	
Central Division	21,263.7	Crushed Stone	20,003.5	Crushed Stone	41,267.2	Crushed Stone	
Southwest Division	24,029.3	Crushed Stone	18,029.6	Crushed Stone	42,058.9	Crushed Stone	
West Division	4,295.8	Crushed Stone	6,915.5	Crushed Stone	11,211.3	Crushed Stone	
<b>Total crushed stone</b>	<b>\$ 122,661.2</b>		<b>\$ 102,493.5</b>		<b>\$ 225,154.7</b>		
<b>Sand and Gravel</b>							
East Division	\$ 697.7	Sand and Gravel	\$ 1,180.8	Sand and Gravel	\$ 1,878.5	Sand and Gravel	
Central Division	2,539.8	Sand and Gravel	755.5	Sand and Gravel	3,295.3	Sand and Gravel	
Southwest Division	752.8	Sand and Gravel	1,143.7	Sand and Gravel	1,896.5	Sand and Gravel	
West Division	2,421.4	Sand and Gravel	600.8	Sand and Gravel	3,022.2	Sand and Gravel	
<b>Total sand and gravel</b>	<b>\$ 6,411.7</b>		<b>\$ 3,680.8</b>		<b>\$ 10,092.5</b>		

- The amounts, presented in millions, were determined using the 2021 average selling price per ton for that product category in that geographic division. There is a range of selling prices for each product category and each geography that depend on the type of product, whether it is washed or not, and its end use. The average selling price per ton used for crushed stone for the East Division, Central Division, Southwest Division and West Division was \$15.65, \$14.08, \$10.46 and \$11.53, respectively. The average selling price per ton used for sand and gravel for the East Division, Central Division, Southwest Division and West Division was \$10.66, \$10.73, \$13.28 and \$13.52, respectively. These prices exclude any portion of revenues allocated to freight, including internal freight to ship products from a producing quarry to a distribution terminal and third-party freight to deliver product to a customer.
- For the purposes of this table, the Company calculates its aggregate reserves based on land that has been zoned for quarrying and land for which the Company has determined zoning is not required. The Company's reserves presented in the Central Division include dolomitic limestone reserves used in the Magnesia Specialties business. The Company's reserves presented in the Southwest Division and the West Division include limestone reserves used in the business of the cement product line.



	Total Annual Production (tons in millions)		
	2021	2020	2019
Aggregates	199.6	191.2	194.1
Cement limestone	5.4	5.1	5.4
Magnesia Specialties limestone	3.0	2.8	3.4
Total	208.0	199.1	202.9

## Cement

As of December 31, 2021, the Company, through its subsidiaries, processed or shipped cement from 20 properties in four states, of which 9 are located on land owned by the Company free of major encumbrances, 1 is on land that is owned in part and leased in part and 10 is on leased land. The Company's cement operations have production facilities located at four sites: Midlothian, Texas, south of Dallas/Fort Worth; Hunter, Texas, north of San Antonio; Redding, California; and Tehachapi, California. Redding and Tehachapi were acquired on October 1, 2021 in connection with the Lehigh Hanson West Region acquisition and are classified as held for sale as of December 31, 2021. The following table summarizes certain information about the Company's cement manufacturing facilities at December 31, 2021:

Plant	Rated Annual Productive Capacity—Tons of Clinker (in millions)	Manufacturing Process	Service Date	Internally Estimated Reserves—Years
Midlothian, TX	2.4	Dry	2001	60
Hunter, TX	2.1	Dry	2013, 1981	140
Tehachapi, CA	0.9	Dry	2018, 1990, 1908	30
Redding, CA	0.6	Dry	1980, 1961	12
Total	6.0			

Reserves identified with the facilities shown above are contained on approximately 3,020 acres of land owned by the Company. As of December 31, 2021, the Company estimated its total proven and probable limestone reserves on such land to be approximately 733 million tons, which are included in the Summary of Mineral Reserves table.

The Company's cement manufacturing facilities include kilns, crushers, pre-heaters/calciners, coolers, finish mills and other equipment used to process limestone and other raw materials into cement, as well as equipment used to extract and transport the limestone from the adjacent quarries. These cement manufacturing facilities are served by rail and truck.

As of December 31, 2021, the Company, through its subsidiaries, also operated, directly or through third parties, 16 cement distribution terminals.

## Magnesia Specialties Business

The Magnesia Specialties business currently operates major manufacturing facilities in Manistee, Michigan, and Woodville, Ohio. Both of these facilities are owned.

## Other Properties

The Company's principal corporate office, which it leases, is located in Raleigh, North Carolina. The Company owns and leases various administrative offices for its five operating business segments.

## Condition and Utilization

The Company's principal properties, which are of varying ages and are of different construction types, are believed to be generally in good condition, are generally well maintained, and are generally suitable and adequate for the purposes for which they are used.



During 2021, the principal properties of the aggregates operations were believed to be utilized at average productive capacities of approximately 75% and were capable of supporting a higher level of market demand. The Company adjusts its production schedules to meet volume demand for its products.

During 2021, the Texas cement plants operated on average at 76% utilization. The Portland Cement Association (PCA) has projected that Texas cement consumption will increase 3.3% in 2022 from 2021. The cement business' leadership, in collaboration with the aggregates and ready mixed concrete teams, have developed strategic plans regarding interplant efficiencies, as well as tactical plans addressing plant utilization and efficiency.

The Company's Magnesia Specialties business expects future organic earnings growth to result from increased pricing, rationalization of the current assets and portfolio and/or further cost reductions. In the current operating environment, where steel utilization is between 80% and 85%, any unplanned change in costs or customers introduces volatility to the earnings of the Magnesia Specialties segment. The dolomitic lime business of the Magnesia Specialties segment operated at 83% utilization in 2021



### ITEM 3 – LEGAL PROCEEDINGS

From time to time claims of various types are asserted against the Company arising out of its operations in the normal course of business, including claims relating to land use and permits, safety, health, and environmental matters (such as noise abatement, blasting, vibrations, air emissions, and water discharges). Such matters are subject to many uncertainties, and it is not possible to determine the probable outcome of, or the amount of liability, if any, from, these matters. In the opinion of management of the Company (which opinion is based in part upon consideration of the opinion of counsel), based upon currently-available facts, it is remote that the ultimate outcome of any litigation and other proceedings will have a material adverse effect on the overall results of the Company's operations, its cash flows, or its financial condition. However, management cannot assure that an adverse outcome in any of such litigation would not have a material adverse effect on the Company or its operating segments.

The Company was not required to pay any penalties in 2021 for failure to disclose certain "reportable transactions" under Section 6707A of the Internal Revenue Code.

See also "[Note O: Commitments and Contingencies](#)" of the "[Notes to Financial Statements](#)" of the Company's consolidated financial statements included under [Item 8, "Financial Statements and Supplemental Data,"](#) of this Form 10-K and the "[Environmental Regulation and Litigation](#)" section included under [Item 7, "Management's Discussion and Analysis of Financial Condition and Results of Operations,"](#) of this Form 10-K.

### ITEM 4 – MINE SAFETY DISCLOSURES

The information concerning mine safety violations or other regulatory matters required by Section 1503(a) of the Dodd-Frank Wall Street Reform and Consumer Protection Act and Item 104 of Regulation S-K (17 CFR 229.104) is included in Exhibit 95 to this Form 10-K.





## Information about our Executive Officers

The following sets forth certain information regarding the executive officers of Martin Marietta as of February 22, 2022:

Name	Age	Present Position	Year Assumed Present Position	Other Positions and Other Business Experience Within the Last Five Years
C. Howard Nye	59	Chairman of the Board; Chief Executive Officer; President; President of Aggregates Business; Chairman of Magnesia Specialties Business	2014 2010 2006 2010 2007	
James A. J. Nickolas	51	Senior Vice President, Chief Financial Officer	2017	Principal Accounting Officer (March-May 2019); Head, Corporate Development and Caterpillar Ventures, Caterpillar Inc. (January-July 2017)
Roselyn R. Bar	63	Executive Vice President; General Counsel; Corporate Secretary	2015 2001 1997	
Robert J. Cardin	58	Senior Vice President; Controller, and Chief Accounting Officer	2019	Vice President and Corporate Controller (March-May 2019); Chief Accounting Officer, SWM International (2013-2019)
Craig M. LaTorre	54	Senior Vice President, Chief Human Resource Officer	2019	Vice President, Human Resources (July 2018-March 2019); Senior Vice President and Chief Human Resources Officer (2013-2018), Andeavor (formerly known as Tesoro Corporation)
John P. Mohr	57	Senior Vice President, Chief Information Officer	2017 2015	Vice President, Information Services (2015-2017)
Michael J. Petro	38	Senior Vice President, Strategy & Development	2021	Vice President, Strategy and Development (2018-2021); Director, Strategy and Development (2015-2018)



## PART II

### ITEM 5 – MARKET FOR REGISTRANT’S COMMON EQUITY, RELATED STOCKHOLDER MATTERS AND ISSUER PURCHASES OF EQUITY SECURITIES

#### Market Information and Holders

The Company’s common stock, \$0.01 par value, is traded on the New York Stock Exchange (NYSE) (Symbol: MLM). There were 761 holders of record of the Company’s common stock as of February 15, 2022.

#### Common Stock Performance Graph

The following graph and accompanying table compare the five-year cumulative total return from December 31, 2016 to December 31, 2021 for (a) the Company’s common stock, (b) the Standard & Poor’s 500 Composite Stock Index, and (c) the Standard & Poor’s 500 Materials Index.

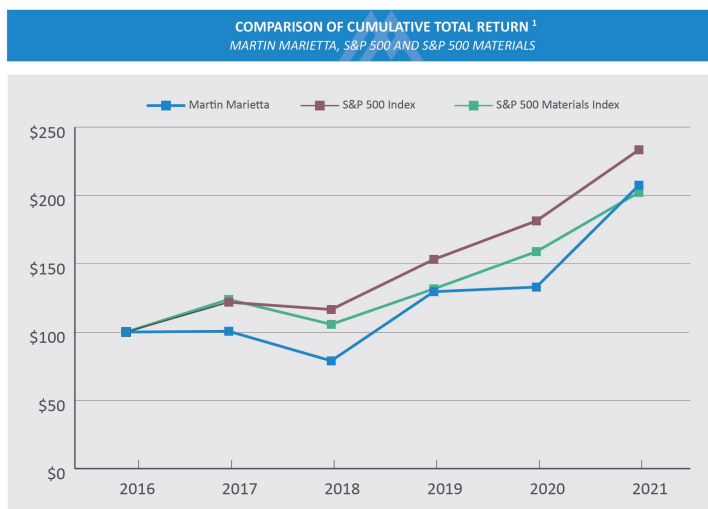

**CUMULATIVE TOTAL RETURN <sup>1</sup>**  
(as of December 31)

	2016	2017	2018	2019	2020	2021
Martin Marietta	\$100.00	\$100.58	\$78.91	\$129.55	\$132.91	\$207.50
S&P 500 Index	\$100.00	\$121.83	\$116.49	\$153.17	\$181.35	\$233.41
S&P 500 Materials Index	\$100.00	\$123.84	\$105.63	\$131.60	\$158.88	\$202.23

<sup>1</sup> Assumes that the initial investment in the Company’s common stock and each index was \$100, with quarterly reinvestment of dividends.



**Recent Sales of Unregistered Securities**

None.

**Issuer Purchases of Equity Securities**

Period	Total Number of Shares Purchased	Average Price Paid per Share	Total Number of Shares Purchased as Part of Publicly Announced Plans or Programs <sup>(1)</sup>	Maximum Number of Shares that May Yet be Purchased Under the Plans or Programs
October 1, 2021 — October 31, 2021	—	\$ —	—	13,520,952
November 1, 2021 — November 30, 2021	—	\$ —	—	13,520,952
December 1, 2021 — December 31, 2021	—	\$ —	—	13,520,952
<b>Total</b>	<b>—</b>	<b>\$ —</b>	<b>—</b>	<b>13,520,952</b>

<sup>1</sup> The Company’s stock repurchase program, which currently authorizes the repurchase of 20 million shares of common stock, is approved by the Board of Directors from time to time, and updated as appropriate by the Board of Directors, and announced to the public by press release. The latest announcement on this topic was the Company’s press release dated February 10, 2015 that its Board of Directors had authorized the repurchase of up to 20 million shares of its outstanding common stock, which included 5 million shares authorized under the Company’s previous share repurchase program. Previous press releases announcing prior share repurchase programs and the related amounts of common stock included under the share repurchase authorizations were as follows: (i) press release dated August 15, 2007 (5 million shares); (ii) press release dated February 22, 2006 (5 million shares); and (iii) May 6, 1994 (2.5 million shares).

**ITEM 6 – RESERVED**

Not required.





**ITEM 7 – MANAGEMENT’S DISCUSSION AND ANALYSIS OF FINANCIAL CONDITION AND RESULTS OF OPERATIONS**

**INTRODUCTORY OVERVIEW**

Martin Marietta Materials, Inc. (the Company or Martin Marietta) is a natural resource-based building materials company, with 2021 total revenues of \$5.41 billion and net earnings from continuing operations attributable to Martin Marietta of \$702.0 million. These results were achieved by supplying aggregates (crushed stone, sand and gravel) through its network of approximately 350 quarries, mines and distribution yards in 28 states, Canada and The Bahamas. Martin Marietta also provides cement and downstream products, namely ready mixed concrete, asphalt and paving services, in certain markets where the Company has a leading aggregates position. Specifically, the Company has two cement plants in Texas and ready mixed concrete and asphalt operations in Arizona, California, Colorado, Minnesota, Texas and Wyoming. Paving services are in California and Colorado. The Company also has two cement plants, cement distribution terminals and ready mixed concrete operations in California that are classified as assets held for sale and reported as discontinued operations as of December 31, 2021. The Company’s heavy-side building materials are used in infrastructure, nonresidential and residential construction projects. Aggregates are also used in agricultural, utility and environmental applications and as railroad ballast. The aggregates, cement, ready mixed concrete, asphalt and paving product lines are reported collectively as the “Building Materials” business.

As more fully discussed in the *Consolidated Strategic Objectives* section, geography is critically important for the Building Materials business. The Company conducts its Building Materials business through two reportable segments, organized by geography: East Group and West Group. The East Group consists of the East and Central divisions. The West Group is comprised of the Southwest and West divisions.

The East Group provides aggregates and asphalt products. The West Group provides aggregates, cement and downstream products and services. Further, the following five states accounted for 68% of the Building Materials business 2021 total revenues: Texas, Colorado, North Carolina, Georgia and Minnesota.

**BUILDING MATERIALS BUSINESS<sup>1</sup>**  
As of December 31, 2021

Reportable Segments	East Group	West Group
Operating Locations	Alabama, Florida, Georgia, Indiana, Iowa, Kansas, Kentucky, Maryland, Minnesota, Missouri, eastern Nebraska, North Carolina, Ohio, Pennsylvania, South Carolina, Tennessee, Virginia, West Virginia, Nova Scotia and The Bahamas	Arizona, Arkansas, California, Colorado, Louisiana, western Nebraska, Oklahoma, Texas, Utah, Washington and Wyoming
Product Lines	Aggregates and Asphalt	Aggregates, Cement, Ready Mixed Concrete, Asphalt and Paving Services
Facility Types	Quarries, Mines, Asphalt Plants and Distribution Facilities	Quarries, Mines, Cement Plants, Asphalt Plants, Ready Mixed Concrete Plants and Distribution Facilities
Modes of Transportation	Truck, Railcar and Ship	Truck, Railcar and Ship

<sup>1</sup> Continuing operations only



## Magnesia Specialties

The Company operates a Magnesia Specialties business with production facilities in Michigan and Ohio. The Magnesia Specialties business produces magnesia-based chemicals products used in industrial, agricultural and environmental applications. It also produces dolomitic lime sold primarily to customers for steel production and soil stabilization. Magnesia Specialties’ products are shipped to customers worldwide.



## Consolidated Strategic Objectives

The Company’s strategic planning process, or **Strategic Operating Analysis and Review (SOAR)**, provides the framework for execution of Martin Marietta’s long-term strategic plan. Guided by this framework and considering the cyclical nature of the Building Materials business, the Company determines capital allocation priorities to maximize long-term shareholder value creation. The Company’s strategy includes ongoing evaluation of aggregates-led opportunities of scale in new domestic markets (i.e., platform acquisitions), expansion through acquisitions that complement existing operations (i.e., bolt-on acquisitions) and divestitures of assets that are not consistent with stated strategic goals. To that effect, the Company invested \$3.1 billion in acquisitions during 2021, the largest of which was completed on October 1, 2021, providing platform positions for future growth in California and Arizona. The Company finances such opportunities with the goal of preserving its financial flexibility by having a leverage ratio (consolidated debt-to-consolidated earnings before interest, taxes, depreciation and amortization, or EBITDA) within a range of 2.0 times to 2.5 times within a reasonable period of time following the completion of a debt-financed transaction.

The Company, by purposeful design, will continue to be an aggregates-led business (aggregates product gross profit represented 67% of 2021 total consolidated product and services gross profit) that focuses on markets with strong, underlying growth fundamentals where it can sustain or achieve a leading market position. As part of its long-term strategic plan, the Company may also pursue strategic cement and targeted downstream opportunities. For Martin Marietta, strategic cement and targeted downstream operations are located in vertically-integrated markets where the Company has, or envisions, a clear path toward a leading aggregates position.

Generally, the Company’s building materials products are both sourced and sold locally. As a result, geography is critically important when assessing market attractiveness and growth opportunities. Attractive geographies generally exhibit (a) population growth and/or population density, both of which are drivers of heavy-side building materials consumption; (b) business and employment diversity, drivers of greater economic stability; and (c) a superior state financial position, a driver of public infrastructure investment.

In order to assess population growth and density, the Company focuses on the megaregions of the United States. Megaregions are large networks of metropolitan population centers covering thousands of square miles. According to *America 2050*, a planning and policy program of the Regional Plan Association, a majority of the nation’s population and economic growth through 2050 will occur in 11 megaregions. The Company has a meaningful presence in ten of the megaregions. As evidence of the successful execution of SOAR, the Company’s leading positions in the Texas Triangle, Colorado’s Front Range, northern and southern California and Arizona’s Sun Corridor megaregions, its growth platform in the southern portion of the Northeast megaregion and its enhanced position in the Piedmont Atlantic megaregion, primarily in the Atlanta area, are the results of acquisitions since 2011. The Company has a legacy presence in the southeastern portion of the Great Lakes megaregion, encompassing operations in Indiana and Ohio. The megaregions and the Company’s key states are more fully discussed in the *Building Materials Business’ Key Considerations* section.



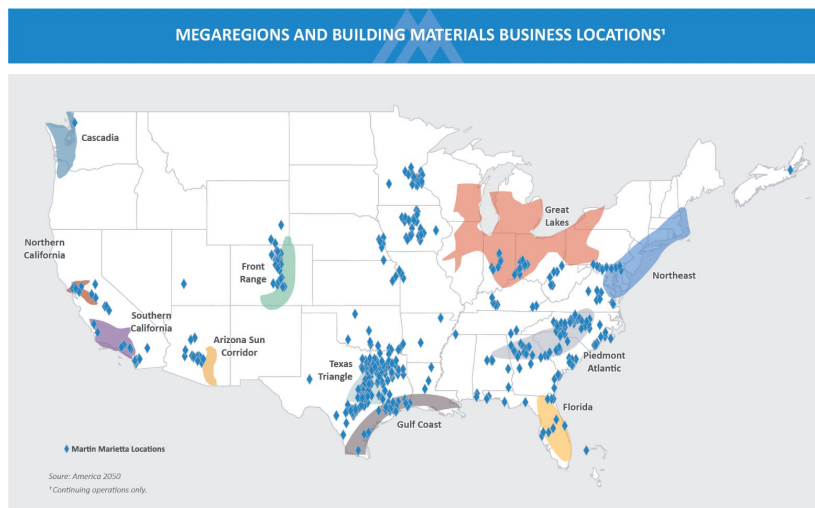

In considering business and employment diversity, the Company focuses its geographic footprint along significant transportation and commerce corridors, particularly where land is readily available for the construction of fulfillment and/or data centers. The retail sector (both e-commerce and brick and mortar) values transportation corridors, as logistics and distribution are critical considerations for construction supporting that industry. In addition, technology companies view these areas as attractive locations for data centers.

Additionally, the Company considers a state’s financial position in determining the opportunities and attractiveness of areas for expansion or development. In this assessment, the Company reviews a state’s financial health rating, issued by S&P Global Ratings and where AAA is the highest score. The Company’s top ten revenue-generating states have been evaluated and scored a financial health rating of AA or AAA. The Company also reviews the state’s ability to secure additional infrastructure funding and financing.

In line with the Company’s strategic objectives, management’s overall focus includes the following items:

- Upholding the Company’s commitment to its Mission, Vision and Values
- Navigating effectively through construction cycles to balance investment and cost decisions against expected shipment volumes
- Tracking shifts in population trends, as well as local, state and national economic conditions, to ensure changing trends are reflected against the execution of the strategic plan
- Integrating acquired businesses efficiently to maximize the return on the investment
- Allocating capital in a manner consistent with the following long-standing priorities while maintaining financial flexibility
  - Acquisitions
  - Organic capital investment
  - Return of cash to shareholders through both meaningful and sustainable dividends as well as share repurchases



## 2021 Performance Highlights

### Achieved Industry-Leading Safety Performance:

- Record company-wide Lost-Time Incident Rate (LTIR) of 0.17, the fifth consecutive year of world-class or better LTIR thresholds
- Record company-wide total Injury Incident Rate (TIIR) of 0.84, compared with 0.93 in 2020, better than world-class TIIR thresholds

### Achieved Record Financial Performance:

The Company achieved record products and services revenues, consolidated gross profit, adjusted net earnings attributable to Martin Marietta and Adjusted EBITDA (defined in *Results of Operations* section), driven by resilient customer demand and improved pricing and profitability across all product lines of the Building Materials business. Further, 2021 capped a decade of annual growth for products and services revenues, adjusted gross profit and Adjusted EBITDA. The Company’s commitment to safety, operational and commercial excellence resulted in the following financial performance from continuing operations (comparisons with 2020):

- Record consolidated total revenues of \$5.41 billion compared with \$4.73 billion, an increase of 14.5%
- Record consolidated gross profit of \$1.35 billion compared with \$1.25 billion, an increase of 7.6%; 2021 consolidated gross profit was burdened by \$30.6 million of costs related to the impact of selling acquired inventory after its markup to fair value as part of acquisition accounting
- Consolidated selling, general and administrative (SG&A) expenses representing 6.5% of total revenues
- Record consolidated Adjusted EBITDA from continuing operations of \$1.53 billion, an increase of 9.7%
- Record operating cash flow of \$1.14 billion, an increase of 8.3%

### Continued Disciplined Execution Against Capital Allocation Priorities:

- Invested \$3.11 billion for acquisitions, including the platform positions in California and Arizona; issued \$2.50 billion of publicly traded long-term debt with a weighted-average interest rate of 2.2% to fund acquisitions
- Capital investments into operations of \$423.1 million
- Quarterly dividend increase of 7% in August 2021, resulting in total annual dividends paid of \$147.8 million, or \$2.36 per share

## BUSINESS ENVIRONMENT

### Building Materials Business

The Building Materials business serves customers in the construction marketplace. The business’ profitability is sensitive to national, regional and local economic conditions and cyclical swings in construction spending, which are affected by fluctuations in levels of public-sector infrastructure funding; interest rates; access to capital markets; and demographic, geographic, employment and population dynamics.

The heavy-side construction business, inclusive of much of the Company’s operations, is conducted outdoors. Therefore, erratic weather patterns, precipitation and other weather-related conditions, including flooding, hurricanes, precipitation, cold temperatures, earthquakes, droughts and wildfires, can significantly affect production schedules, shipments, costs, efficiencies and profitability. Generally, the financial results for the first and fourth quarters are subject to the impacts of winter weather, while the second and third quarters can be subject to the impacts of heavy precipitation. The impacts of erratic weather patterns are more fully discussed in the *Building Materials Business’ Key Considerations* section.

### Product Lines

Aggregates are an engineered, granular material consisting of crushed stone, sand and gravel, manufactured to specific sizes, grades and chemistry for use primarily in construction applications. The Company’s operations consist mostly of open pit quarries; however, the Company is also the largest operator of underground aggregates mines in the United States, with 14 active underground mines located in the East Group. The Company’s aggregates reserves average approximately 78 years at the 2021 annual production level.



Cement is the basic agent used to bind coarse aggregates, sand and water in the production of ready mixed concrete. The Company has a strategic and leading cement position in the state of Texas, with production facilities in Midlothian, Texas, south of Dallas/Fort Worth, and Hunter, Texas, centrally located along 1-35 between San Antonio and Austin. These two facilities produce Portland and specialty cements, have a combined annual capacity of approximately 4.5 million tons, and collectively operated at approximately 76% utilization for clinker production in 2021. The Midlothian plant has a permit that allows for annual capacity expansion of 0.8 million tons. In addition to the two production facilities, the Company operates several cement distribution terminals. Calcium carbonate in the form of limestone is the principal raw material used in the production of cement. The Company owns more than 600 million tons of limestone reserves adjacent to its cement production plants in Texas. During 2021, the Company purchased two cement plants in California and related distribution facilities as part of the Lehigh West Region acquisition, which are classified as assets held for sale and discontinued operations as of December 31, 2021.

Ready mixed concrete, a mixture primarily of cement, sand, coarse aggregates and water, is measured in cubic yards and specifically batched or produced for customers’ construction projects and then transported and poured at the project site. The coarse aggregates used for ready mixed concrete are a washed material with limited amounts of fines (i.e., dirt and clay). The Company operates ready mixed concrete plants in Arizona, California, Colorado, Texas and Wyoming. The California ready mixed concrete operations are classified as assets held for sale and discontinued operations as of December 31, 2021. Asphalt is most commonly used in surfacing roads and parking lots and consists of liquid asphalt, or bitumen, the binding medium, and aggregates. Similar to ready mixed concrete, each asphalt batch is produced to customer specifications. The Company’s asphalt operations are located in Arizona, California, Colorado and Minnesota and paving services are located in California and Colorado. Market dynamics for these downstream product lines include a highly competitive environment and lower barriers to entry compared with the Company’s upstream product lines of aggregates and cement.

#### End-Use Trends

- According to the latest available data published by the U.S. Geological Survey, for the nine months ended September 30, 2021, estimated construction aggregates consumption increased 5% compared with the nine months ended September 30, 2020, and for the ten months ended October 31, 2021, cement consumption increased 3.5% versus the comparable prior-year period.
- National not seasonally adjusted construction spending statistics for the twelve months ended December 31, 2021 versus the twelve months ended December 31, 2020, according to U.S. Census Bureau reveal:
  - ♦ Total value of construction put in place increased 8%
  - ♦ Public construction spending decreased 4%
  - ♦ Private nonresidential construction market spending decreased 2%
  - ♦ Private residential construction market spending increased 23%

The principal end-use markets of the Building Materials business are public infrastructure (i.e., highways; streets; roads; bridges; and schools); nonresidential construction (i.e., manufacturing and distribution facilities; industrial complexes; office buildings; large retailers and wholesalers; healthcare, hospitality and energy-related activity); and residential construction (i.e., subdivision development; and single- and multi-family housing). Aggregates are also used in agricultural, utility and environmental applications and as railroad ballast, collectively comprising the ChemRock/Rail market.

Public infrastructure projects can require several years to complete, while residential and nonresidential construction projects are usually completed within one year. Generally, customer purchase orders do not contain firm quantity commitments, regardless of end-use market. Therefore, management does not utilize a Company backlog in managing its business.



The public infrastructure market accounted for 34% of the Company’s organic aggregates shipments in 2021. Contractor capacity constraints, project delays in several markets and weather were primary factors for the 2% shipment decline to this end use. The Company’s shipments to this end-use market remain below the most recent five-year average of 37% and ten-year average of 40%.

While construction spending in the public and private market sectors is affected by economic cycles, the historic level of spending on public infrastructure projects has been comparatively more stable due to the predictability of funding from





federal, state and local governments. The *Infrastructure Investments and Jobs Act* (IIJ Act) was signed into law on November 15, 2021 and contains a five-year surface transportation reauthorization plus \$110 billion in new funding for roads, bridges and other hard infrastructure projects.

Public construction projects, once awarded, are typically seen through to completion. Thus, delays from weather or other factors can serve to extend the duration of the construction cycle. State and local initiatives that support infrastructure funding, including gas tax increases and other ballot initiatives, are increasing in size and number as these governments recognize the need to play an expanded role in public infrastructure funding. In November 2021, 245 state and local ballot initiatives, or 89% of all infrastructure funding measures up for vote, were approved. The approved infrastructure initiatives are estimated to generate nearly \$7 billion in one-time and recurring revenues, with initiatives in Texas, the Company’s largest revenue-generating state, accounting for over \$5 billion of this total.



The nonresidential construction market accounted for 35% of the Company’s organic aggregates shipments in 2021 which increased 8% over 2020, reflecting increased distribution center/warehouse projects. The Dodge Momentum Index, a twelve-month leading indicator of construction spending for nonresidential building compiled by McGraw-Hill Construction and where the year 2000 serves as an index basis of 100, was 166.4 in December 2021, an increase of 23% from December 2020. This represented the strongest annual gain since 2005, suggesting positive momentum in the nonresidential construction sector at the onset of 2022.



The residential construction market accounted for 25% of the Company’s organic aggregates shipments in 2021, and increased 8% compared with 2020. This end use typically moves in direct correlation with economic cycles. The Company’s exposure to residential construction is split between aggregates used in the construction of subdivisions (including streets, sidewalks, utilities and storm and sewage drainage), single-family homes and multi-family units. Construction of both subdivisions and single-family homes is nearly three times more aggregates intensive than construction of multi-family units. Therefore, the timing of new subdivision starts, as well as new single-family housing permits, are strong indicators of residential volumes. For the year ended December 31, 2021, not seasonally adjusted residential housing starts increased 16% to 1.6 million units compared with 2020. For the year ended December 31, 2021, not seasonally adjusted national housing permits increased 17% versus 2020. The Company expects continued growth in the residential market driven by undersupply, favorable demographics driven by millennials entry into the housing market, job growth, deurbanization, land availability and efficient permitting.



The remaining 6% of the Company’s 2021 organic aggregates shipments was to the ChemRock/Rail market, which includes ballast and agricultural limestone. Ballast is an aggregates product used to stabilize railroad track beds and, increasingly, concrete rail ties are being used as a substitute for wooden ties. Agricultural lime, a high-calcium carbonate material, is used as a supplement in animal feed, a soil acidity neutralizer and agricultural growth enhancer. Additionally, ChemRock/Rail includes rip rap, which is used as a stabilizing material to control erosion caused by water runoff at embankments, ocean beaches, inlets, rivers and streams, and high-calcium limestone, which is used as filler in glass, plastic, paint, rubber, adhesives, grease and paper. Chemical-grade, high-calcium limestone is used as a desulfurization material in utility plants.



**Pricing Trends**

Materials pricing for construction projects is generally based on terms committing to the availability of specified products of a stated quantity at an agreed-upon price during a definitive period. Since infrastructure projects span multiple years, announced price changes can have a lag time before taking effect while the Company sells products under existing price agreements. Pricing escalators included in multi-year infrastructure contracts serve to somewhat mitigate this effect. However, during periods of sharp or rapid increases in production costs, multi-year infrastructure contract pricing may provide only nominal pricing growth. Additionally, the Company may implement mid-year price increases, on a market-by-market basis, where appropriate. Pricing is determined locally and is affected by supply and demand characteristics of the local market. For further information on pricing, see the discussion below in the “Financial Overview” section.

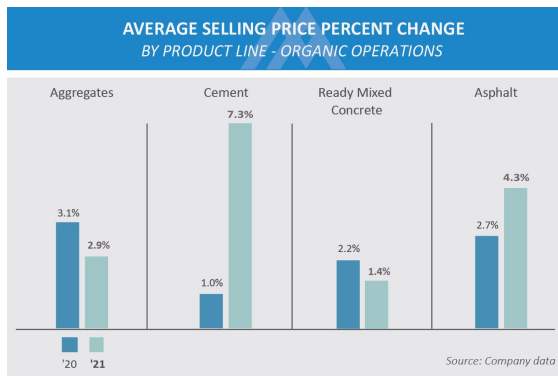

**Cost Structure**

Direct production costs for the Building Materials business are components of cost of revenues incurred at the quarries, mines, cement plants, ready mixed concrete plants, asphalt plants and paving operations and distribution yards and facilities. Cost of revenues also includes the cost of resale materials, freight expenses to transport materials from a producing quarry or cement plant to a distribution yard or facility and production overhead costs.

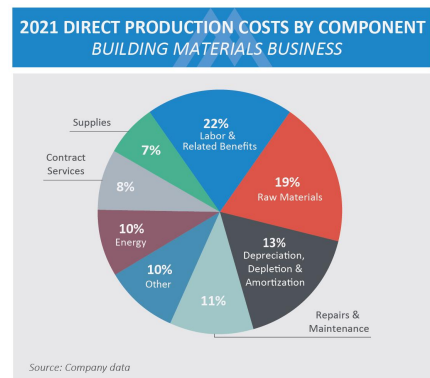

Generally, the significant components of direct production costs for the Building Materials business are (1) labor and related benefits; (2) raw materials; (3) depreciation, depletion and amortization; (4) repairs and maintenance; (5) contract services; (6) supplies; and (7) energy. In 2021, these categories represented 90% of the Building Materials business’ total direct production costs.

Production is the key driver in determining the levels of variable costs, as it affects the number of hourly employees and related labor hours. Further, components of energy, supplies and repairs and maintenance costs also increase in connection with higher production volumes. Variable costs are expenses that fluctuate with the level of production volume, while fixed costs are expenses that do not vary based on production or sales volume. Accordingly, the Company’s operating leverage can be substantial.



Generally, when the Company invests capital in facilities and equipment, increased capacity and productivity, along with reduced labor and repair costs, can offset increased fixed depreciation costs. However, the increased productivity and related efficiencies may not be fully realized in a lower-demand environment, resulting in under absorption of fixed costs.

Wage and benefit inflation and increases in labor costs may be somewhat mitigated by enhanced productivity in an expanding economy. Further, workforce reductions resulting from process automation and mobile fleet right-sizing, primarily in the aggregates operations, have mitigated rising labor costs. During economic downturns, the Company reviews its operations and, where practical, temporarily idles certain sites. The Company is able to serve these markets with other open facilities that are in close proximity. In certain markets, management can create production “super crews” that work on a rotating basis at various locations. For example, within a market, a crew may work three days per week at one quarry and the other two workdays at another quarry. This has allowed the Company to responsibly manage headcount in periods of lower demand.

The production of ready mixed concrete and asphalt requires the use of cement and liquid asphalt raw materials, respectively. Therefore, fluctuations in availability and prices for these raw materials directly affect the Company’s operating results.

Cement production is a capital-intensive operation with high fixed costs to run plants that operate continuously with the exception of maintenance shutdowns. Kiln and finishing mill maintenance typically requires a plant to be shut down for a period of time as repairs are made. In 2021 and 2020, the cement operations incurred outage costs of \$23.6 million and \$19.7 million, respectively. The increase in outage costs in 2021 compared with 2020 is primarily attributable to the timing of planned kiln outages. The Company adjusts production levels in anticipation of planned maintenance shutdowns.

Typically, diesel fuel represents the single largest component of energy costs for the Building Materials business. The average cost per gallon was \$2.36 and \$1.49 in 2021 and 2020, respectively. Changes in energy costs also affect the prices that the Company pays for related supplies, including explosives, conveyor belting and tires. Further, the Company’s contracts of affreightment for shipping products on its rail and waterborne distribution network typically include provisions for escalations or reductions in the amounts paid by the Company if the price of fuel moves outside a stated range.

Historically, the Company has achieved pricing growth in periods of inflation based on its ability to increase its selling prices in a normal economic environment.



**Building Materials Business’ Key Considerations**

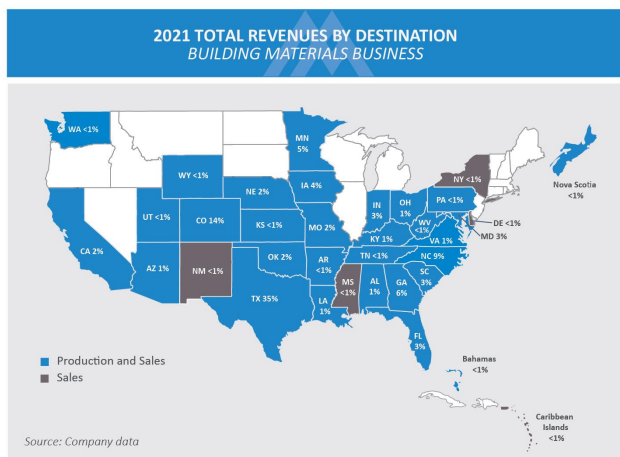

***Geography is critically important as products are sourced and sold locally***

The Company’s geographic footprint is primarily in attractive markets with strong, underlying growth characteristics, including population growth and/or population density and business and economic diversity, both of which generate demand for construction and the Company’s Building Materials products. The Company has a meaningful presence in ten of the 11 megaregions of the United States, notably: Texas Triangle, Gulf Coast, Piedmont Atlantic, Front Range, Florida, Arizona Sun Corridor, Northern and Southern California, each of which is discussed below. Additionally, Iowa is discussed below as a top ten revenue-generating state and, while not part of a megaregion, is an attractive market with a diversified economy that provides stability through economic cycles.

***Texas Triangle and Gulf Coast***

The Texas Triangle is primarily defined by the anchoring metropolises of Dallas/Fort Worth, San Antonio and Houston. Approximately two-thirds of Texans call the Texas Triangle home, and the three anchoring cities had an estimated population of nearly 18 million as of July 1, 2020 as reported by the U.S. Census Bureau. The megaregion’s population is expected to exceed 35 million by 2050. The Texas Triangle contains the headquarters of 53 Fortune 500 companies and represents a diverse economy, including the finance, technology, transportation and goods and services sectors.

Uniquely, Houston, which represents nearly 28% of Texas’ gross domestic product (GDP), is considered part of both the Gulf Coast and the Texas Triangle megaregions. In addition to Houston, cities in the Gulf Coast megaregion include Beaumont, Texas, New Orleans and Baton Rouge, Louisiana. The Gulf Coast megaregion’s population is expected to exceed 16 million in 2025 and 23 million in 2050. The economy is driven by the energy, chemical and transportation sectors.

The Texas market remains one of the strongest in the United States and, according to the Bureau of Economic Analysis, as of September 30, 2021, the state’s GDP comprised nearly 9% of the nation’s \$23.2 trillion GDP. Texas continues to lead the nation in population growth, and its population is estimated to increase 37% from 2020 to 2040. Houston, San Antonio and Dallas are ranked as the fourth, seventh and ninth, respectively, most populous cities in the United States as of July 1, 2020, the latest available information from the U.S. Census Bureau. Over the ten-year period ended November 2021 and as reported by the U.S. Bureau of Labor Statistics, the metropolitan areas of Austin, Dallas/Fort Worth, San Antonio and Houston have experienced employment growth of 43%, 29%, 25% and 17%, respectively. Supported by population growth, Texas leads the country in total housing permits for the year ended December 31, 2021.



The state’s Department of Transportation (TxDOT) let \$8.3 billion in construction projects in fiscal year 2021 and has a budget of \$15.3 billion for fiscal year 2022. In 2019, TxDOT announced the 2020 Unified Transportation Program, identifying planned investments totaling over \$74 billion of infrastructure projects over the next ten years. Funding for highway construction comes from dedicated sources, including Propositions 1 and 7, as opposed to the use of general funds. Proposition 1, which passed in 2015, takes a portion of the oil and gas severance tax revenues and allocates them to the state highway fund. Proposition 7 is funded by state sales and use taxes and motor vehicle sales and rental taxes and is used for non-toll roads and certain transportation-related debt. For fiscal years 2021 and 2020, these propositions provided \$4.2 billion and \$3.8 billion, respectively, to the state highway fund. Additionally, in November 2021, voters approved 88% of ballot measures that will provide an additional \$5.1 billion of infrastructure funding. Though the COVID-19 pandemic slowed economic advancement temporarily, construction activity is recovering, as evidenced by developers and businesses planning expansion throughout Texas. Samsung, Texas Industries, Tesla, CBRE and the Texas Medical Center have announced plans for significant new projects in or around Austin, Dallas/Fort Worth and Houston. In March 2021, Dallas/Fort Worth, Houston, and Austin were ranked 2<sup>nd</sup>, 3<sup>rd</sup> and 6<sup>th</sup>, respectively, for total number of economic development projects for metro areas with populations exceeding one million.

#### *Piedmont Atlantic*

The Piedmont Atlantic megaregion generally follows the Interstate 85/20 corridor, spanning across North Carolina, South Carolina, Georgia, Tennessee and Alabama, and includes four primary metropolitan areas: Raleigh-Durham, Charlotte, Atlanta and Birmingham. The Piedmont Atlantic is a fast-growing megaregion; however, it is facing challenges that accompany a growing population, including increased traffic congestion and inadequate infrastructure.

North Carolina continues to demonstrate strong population trends, ranking eleventh in states for percentage population growth for the twelve months ended July 1, 2021, the last annual estimate by the U.S. Census Bureau. North Carolina’s population is estimated to grow from approximately 10.5 million in 2010 to 14 million by 2050. Employment growth in North Carolina has been steady and consistent. Further, in 2021, CNBC ranked North Carolina as the second best state for business. During 2021, Apple, Toyota and Red Bull announced plans to invest more than \$3.0 billion in North Carolina. In January 2021, the North Carolina Future Investment Resources for Sustainable Transportation, or NC FIRST, Commission issued an extensive report to the state’s transportation secretary, projecting an additional transportation investment need of \$20 billion over the next decade. The state’s 2020-2029 Statewide Transportation Improvement Program, or STIP, reflects investment of approximately \$23.7 billion for approximately 1,700 projects, including fiscal year 2022 overall spending of \$6.4 billion. In August 2021, the state authorized the North Carolina Department of Transportation to issue \$300 million of Grant Anticipation Revenue Vehicle, or GARVEE, Bonds to fund transportation initiatives.

South Carolina ranked fifth in the nation for percentage population growth for the twelve months ended July 1, 2021. Enacted in 2016, the state’s infrastructure program is supported by Senate Bill 1258, also known as Act No. 275, allowing up to \$4.2 billion to be devoted to highway spending over a ten-year period. The South Carolina Department of Transportation’s (SCDOT) fiscal year 2022 budget is \$2.5 billion. The SCDOT’s longer-term plan includes 1,000 miles of upgrades to rural roads and improvements to 140 miles of interstate highways. To fund infrastructure needs, the state passed House Bill 3516 in June 2017, which increased the state’s gas tax \$0.02 per gallon per year for six years. During fiscal year 2021, the gas tax generated approximately \$796 million for road and bridge work. Additionally, since 2010, voters approved 78% of ballot measures for transportation funding totaling \$3.6 billion. The nonresidential market will benefit from recent announcements by businesses planning to expand their operations in South Carolina, including BMW, DHL, Arthrex and The Keith Corporation.

With approximately 3% of the nation’s GDP, Georgia continues to be a top-performing state with headquarters for 18 Fortune 500 companies. In December 2021, Rivian Automotive, Inc. announced a \$5 billion investment for construction of a carbon-conscious manufacturing campus just east of Atlanta. Georgia has consistently ranked as one of the top states for employment and population growth. Georgia’s Major Mobility Investment Program, announced in 2017 and updated in 2019, will invest \$11 billion over a ten-year period in 14 highway projects. Additionally, since 2010, Georgia voters approved more than two-thirds of ballot measures to collectively provide \$8.2 billion for road and transit projects.



#### *Front Range*

Through a platform and several subsequent bolt-on acquisitions since 2011, the Company has built a leading position to serve the Front Range of the Rocky Mountains. Extending from the southern portion of Wyoming near Cheyenne, following Interstate 25 through Colorado into New Mexico, and incorporating Santa Fe and Albuquerque, the Front Range megaregion is one of the nation’s fastest-growing megaregions. The Front Range contains approximately 85% of Colorado’s population and represented 95% of the population growth in Colorado from 2010 to 2020. By 2050, the Front Range population is estimated to increase more than 50% over the 2010 population.

The Colorado economy includes a diverse economic base, leading to strong employment and population growth. Senate Bill 260, enacted in 2021, includes \$5.0 billion in revenue generated from increased gasoline taxes and other fees to Colorado DOT (CDOT) for state road and transit projects over a ten-year period. For fiscal year 2021-2022, CDOT has a spending budget of \$2.5 billion.

#### *Florida*

Spanning nearly the entire state, the Florida megaregion is rapidly expanding. Florida is the country’s third-most populous state according to the Census Bureau. Further, the state’s population is estimated to increase six million, or 27%, from 2020 to 2045. The state’s GDP represents 5% of the nation’s GDP.

Florida has a \$10.3 billion DOT budget for fiscal year 2021-2022 and a five-year adopted work plan of \$52.9 billion through 2026.

#### *Arizona Sun Corridor*

During 2021, the Company established a presence to serve the Arizona Sun Corridor megaregion (Sun Corridor) as part of the Lehigh West Region platform acquisition. This megaregion is comprised of five metropolitan areas, Phoenix, Tucson, Prescott, Sierra Vista-Douglas and Nogales. The Sun Corridor is home to over 86% of Arizona’s population and is one of the nation’s fastest-growing megaregions, predicted to double its population by 2040. Arizona ranked fifth in the nation for population growth for the ten years ended July 1, 2020.

The Arizona economy includes a diverse economic base, including aerospace, manufacturing, bioscience and technology leading to strong employment and population growth. Arizona was ranked the seventh best state for economy by *US News & World Report* in 2021 based on the business environment, employment, and growth. In addition, during June 2021, the Arizona State Transportation Board approved its five-year construction program for 2022 to 2026, which includes \$5.7 billion in spending to widen highways, improve safety and preserve existing roads and bridges.

#### *Northern and Southern California*

Through the Lehigh West Region platform acquisition in 2021, the Company established positions in both the Northern and Southern California megaregions.

The Northern California megaregion encompasses San Francisco, Sacramento, San Jose and Oakland and represents one of the fastest-growing economies in the United States since 2010 driven by Silicon Valley, home to some of the world’s most valuable companies, including Apple, Alphabet and Meta Platforms (formerly Facebook). This megaregion is home to approximately 13 million people.

The Southern California megaregion includes Los Angeles and San Diego and is home to approximately 22 million people. In fact, Los Angeles County is the largest county in the United States and accounts for more than 10 million residents. Key industries in this megaregion include high-technology, entertainment, aviation/aerospace and banking.

California is the nation’s most populous state. Generating \$3.35 trillion GDP in 2021, California represents the largest economy in the U.S. and the fifth-largest economy in the world. The state is making substantial investment in its infrastructure, as the majority of its highways are deemed to be in fair or bad condition. The California Department of Transportation (CALTRANS) budget for fiscal year 2021-2022 is \$17 billion. In addition, Senate Bill 1 provides more than \$50 billion of transportation spending through 2030, of which \$3.7 billion is directed annually to highways, streets and bridges. During 2021, CALTRANS also adopted the California Transportation Plan 2050 (CTP). The CTP is a long-range transportation roadmap aimed to invest in repairs of current roads, improving the infrastructure for moving goods and seeking long-term sustainable funding mechanisms. California also has 25 “Self Help” counties which raise more than \$6 billion annually in transportation funding for local projects through local sales tax measures.



Iowa

Iowa has been a top and steady Martin Marietta revenue-generating state for decades and has historically experienced a stable and resilient economy. Iowa is the nation’s largest corn- and pork-producing state and provides approximately 9% of America’s food supply. The Company’s agricultural lime shipments are dependent on, among other things, weather, demand for agricultural commodities (including corn and soybeans), commodity prices and farm and land values. The Iowa economy has become consistently more diverse over the past several years, in part due to both its low cost and ease of doing business. The state is attractive for starting and expanding businesses due to enticing tax incentives. Meta Platforms (formerly Facebook) is in the process of expanding its data center, estimated to be 4.1 million square feet when completed in 2023. During fall 2021, Microsoft Corporation began building one of two new data centers in West Des Moines. Additionally, Apple is set to begin construction of a \$1.3 billion data center near Des Moines during 2022. Iowa is the first state to produce more than 30% of its electricity with wind power, enhancing its resilience and use of durable construction materials.

**Growth markets with limited supply of indigenous stone must be served via a long-haul distribution network**

The U.S. Department of the Interior identified possible sources of indigenous rock and documents its limited supply in certain areas of the United States, including the coastal areas from Virginia to Texas. Further, certain interior United States markets may experience limited availability of locally sourced aggregates resulting from increasingly restrictive zoning, permitting and/or environmental laws and regulations. The Company’s long-haul distribution

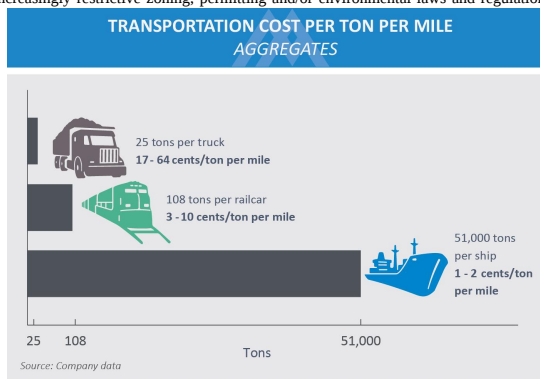

network is used to supplement, or in many cases wholly supply, the local crushed stone needs of these areas.

The long-haul distribution network can diversify market risk for locations that engage in long-haul transportation of aggregates products. This is particularly true where a producing quarry serves a local market and transports products via rail, water and/or truck to be sold in other markets, the risk of a downturn in one market may be somewhat mitigated by other markets served by the location.

Product shipments are moved by rail, water and truck through the Company’s long-haul distribution network. The Company’s rail network primarily serves its Texas, Florida, Colorado and Gulf Coast markets, while the Company’s Bahamas and Nova Scotia locations transport materials via oceangoing ships. The Company’s strategic focus includes expanding inland and offshore capacity and acquiring distribution yards and port locations to offload transported material. At December 31, 2021, the distribution network available to the Company consisted of 84 aggregates yards and 16 cement terminals, of which 11 cement terminals are classified as discontinued operations.

The Company’s increased rail shipments has made it more reliant on railroad performance issues, including track congestion, crew and availability, the effects of adverse weather conditions and the ability to negotiate favorable railroad shipping contracts. Further, changes in the operating strategy of rail transportation providers can create operational inefficiencies and increased costs from the Company’s rail network.

A portion of railcars and all ships of the Company’s long-haul distribution network are under short- and long-term leases, some with purchase options, and contracts of affreightment. The limited availability of water and rail transportation providers, coupled with limited distribution sites, can adversely affect lease rates for such services and ultimately the freight rates.

The Company has long-term agreements providing dedicated shipping capacity from its Bahamas and Nova Scotia operations to its coastal ports. These contracts of affreightment are take-or-pay contracts with minimum and maximum shipping requirements. The minimum requirements were met in 2021. The Company’s waterborne contracts of affreightment have



varying expiration dates ranging from 2023 to 2027 and generally contain renewal options. However, there can be no assurance that such contracts can be renewed upon expiration or that terms will continue without significant increases.

The multiple transportation modes that have been developed with various rail carriers and deep-water ships provide the Company with the flexibility to effectively serve customers primarily in the Southwest and Southeast coastal markets.

***Public Infrastructure, historically, the Company’s largest end-use market, is funded through a combination of federal, state and local sources***

Transportation investments generally boost the national economy by enhancing mobility and access and by creating jobs; priorities of many of the government’s economic plans. Public-sector construction related to transportation infrastructure can be aggregates intensive and funded through a combination of federal, state and local sources. The federal highway bill, currently the IIJ Act, provides annual funding for public-sector highway construction projects and includes spending authorizations, which represent the maximum financial obligation that will result from the immediate or future outlays of federal funds for highway and transit programs. The federal government’s surface transportation programs are funded mostly through the receipts of highway user taxes placed in the Highway Trust Fund, which is divided into the Highway Account and the Mass Transit Account. Revenues credited to the Highway Trust Fund are primarily derived from a federal gas tax, a federal tax on certain other motor fuels and interest on the accounts’ accumulated balances. Of the currently imposed federal gas tax of \$0.184 per gallon, which has been static since 1993, \$0.15 is allocated to the Highway Account of the Highway Trust Fund.

Since most states are required to balance their budgets, reductions in revenues generally require a reduction in states’ expenditures. However, the impact of state revenue reductions on highway investment will vary depending on whether the monies come from dedicated revenue sources, such as highway user fees, or whether portions are paid for with general funds.

In addition to federal appropriations, each state typically funds its infrastructure investment from specifically allocated amounts collected from various user fees, typically gasoline taxes and vehicle fees. Over the past several years, states have assumed a significantly larger role in funding infrastructure investment, including initiating special-purpose taxes and raising gas taxes. Management believes that financing at the state and local levels, such as bond issuances, toll roads, vehicle miles traveled fees and tax initiatives, will continue to grow and have a fundamental role in advancing infrastructure projects. State infrastructure investment generally leads to increased growth opportunities for the Company. The level of state public-works spending is varied across the nation and dependent upon individual state economies. The degree to which the Company could be affected by a reduction or slowdown in infrastructure spending varies by state. The state economies of the Building Materials business’ ten largest revenue-generating states may disproportionately affect the Company’s financial performance.

Governmental appropriations and expenditures are typically less interest rate-sensitive than private-sector spending. Obligations of federal funds are a leading indicator of highway construction activity in the United States. Before a state or local DOT can solicit bids on an eligible construction project, it enters into an agreement with the Federal Highway Administration to obligate the federal government to pay its portion of the project cost. Federal obligations are subject to annual funding appropriations by Congress.

The need for surface transportation improvements continues to significantly outpace the amount of available funding. A large number of roads, highways and bridges built following the establishment of the Interstate Highway System in 1956 are now in need of major repair or reconstruction. According to The Road Information Program (TRIP), a national transportation research group, vehicle travel on United States highways increased 26% from 2000 to 2019, while new lane road mileage increased only 9% over the same period. TRIP also reports that 41% of the nation’s major roads are in poor or mediocre condition while 7% of the nation’s bridges are in poor/structurally deficient condition. The 2021 TRIP report additionally stated an estimated backlog of \$123 billion of improvements to the nation’s highway system exists and an increase of annual investment from \$23 billion to \$57 billion for the next 20 years is needed to address these improvements and meet mobility needs. Management believes infrastructure activity for 2022 and beyond should benefit from the IIJ Act, additional state and local infrastructure initiatives and the 2017 Tax Cuts and Jobs Act.

In addition to highways and bridges, transportation infrastructure includes aviation, mass transit, and ports and waterways. Railroad construction continues to benefit from economic growth, which ultimately generates a need for additional maintenance and improvements.





**Erratic weather can significantly impact operations**

Production and shipment levels for the Building Materials business correlate with general construction activity, most of which occurs outdoors and, as a result, is affected by erratic weather, seasonal changes and other climate-related conditions which can significantly affect the business. Typically, due to a general slowdown in construction activity during winter months, the first and fourth quarters experience lower production and shipment activity. As such, temperature plays a significant role in the months of March and November, meaningfully affecting the Company’s first- and fourth-quarter results, respectively, where warm and/or moderate temperatures in March and November allow the construction season to start earlier and end later, respectively.

Excessive rainfall jeopardizes production efficiencies, shipments and profitability in all markets served by the Company. In particular, the Company’s operations in the southeastern and Gulf Coast regions of the United States and The Bahamas are at risk for hurricane activity, most notably in August, September and October, though the hurricane season formally starts and ends on June 1 and November 1, respectively.

**Capital investment decisions driven by capital intensity of the Building Materials business and focus on land**

The Company’s organic capital program is designed to leverage construction market growth through investment in both permanent and portable facilities at the Company’s operations. Over an economic cycle, the Company typically invests organic capital at an annual level that approximates depreciation expense. At mid-cycle and through cyclical peaks, organic capital investment typically exceeds depreciation expense, as the Company supports current capacity needs and future growth. Conversely, at a cyclical trough, the Company may reduce levels of capital investment. Regardless of cycle, the Company sets a priority of investing capital to ensure safe, environmentally-sound and efficient operations, as well as to provide the highest quality of customer service and establish a foundation for future growth.

The Company is diligent in its focus on land opportunities, including potential new sites (greensites) and expanding locations. Land purchases are usually opportunistic and can include contiguous property around existing quarry locations. Such property can serve as buffer property or additional mineral reserve capacity, assuming regulatory hurdles can be cleared and the underlying geology supports economical aggregates mining. In either instance, the acquisition of additional property around an existing quarry typically allows the expansion of the quarry footprint and an extension of quarry life.

**Magnesia Specialties Business**

The Magnesia Specialties business manufactures magnesia-based chemicals products for industrial, agricultural and environmental applications at its Manistee, Michigan facility. The Magnesia Specialties business produces and sells dolomitic lime from its Woodville, Ohio facility. Of 2021 total Magnesia Specialties revenues, 69% were attributable to chemicals products, 30% were attributable to lime and 1% was attributable to stone.

In 2021, 76% of the lime produced was sold to third-party customers, while the remaining 24% was used internally as a raw material for the business’ manufacturing of chemicals products. Dolomitic lime products sold to external customers are primarily used by the steel industry and, overall, 34% of Magnesia Specialties’ 2021 total revenues was related to products used in the steel industry. Accordingly, a portion of the segment’s revenues and profits is affected by production and inventory trends within the steel industry, which are guided by the rate of consumer consumption, the flow of offshore imports and other economic factors.

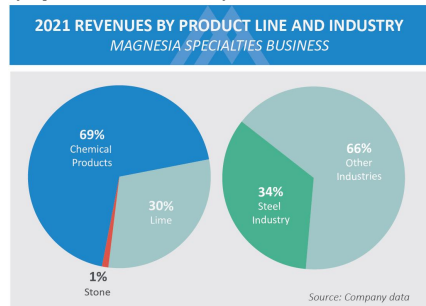

Steel production was adversely affected in 2020 by COVID-19, notably when domestic auto manufacturers shutdown due to the pandemic. Steel capacity utilization recovered in 2021, averaging 81%, and reached 84% as of December 2021. The dolomitic lime business runs most profitably at 70% or greater steel capacity utilization. The chemical products business focuses on higher-margin specialty chemicals that can be produced at volumes that support efficient operations.



Total revenues of the Magnesia Specialties business in 2021 were predominantly derived from domestic customers, and no single foreign country accounted for 10% or more of the total revenues for the business. Financial results can be affected by foreign currency exchange rates, increasing transportation costs or weak economic conditions in foreign markets. To mitigate the short-term effect of currency exchange rates, foreign transactions are denominated in United States dollars.

A significant portion of the Magnesia Specialties business’ costs is of a fixed or semi-fixed nature. The production process requires the use of natural gas, coal and petroleum coke. Therefore, fluctuations in their pricing directly affect operating results. To help mitigate this risk, the Company has fixed-price agreements for approximately 64% of its 2022 energy needs for coal, natural gas, petroleum coke and electricity. For 2021, the segment’s average cost per MCF (thousand cubic feet) of natural gas increased 21% versus 2020. Given high fixed costs, low capacity utilization can negatively affect the segment’s results of operations. Management expects future organic profitability growth to result

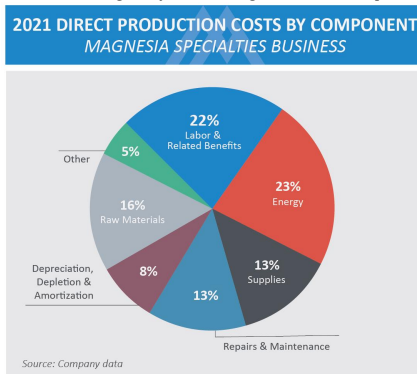

from increased pricing, rationalization of the current product portfolio and/or further cost reductions.

The Magnesia Specialties business is highly dependent on rail transportation, particularly for movement of dolomitic lime from Woodville to Manistee and direct customer shipments of dolomitic lime and magnesia chemicals products from both Woodville and Manistee. The segment can be affected by the risks mentioned in the long-haul distribution discussion in the *Building Materials Business’ Key Considerations* section.

**Environmental Regulation and Litigation**

The expansion and growth of the aggregates industry is subject to increasing challenges from environmental and political advocates aiming to control the pace and direction of future development. Certain environmental groups have published lists of targeted municipal areas, including areas within the Company’s marketplace, for environmental and suburban growth control. The effect of these initiatives on the Company’s growth is typically localized. Further challenges are expected as the momentum of these initiatives ebb and flow across the United States. Rail and other transportation alternatives are being heralded by these special-interest groups as solutions to mitigate road traffic congestion and overcrowding.

The Company’s operations are subject to and affected by federal, state and local laws and regulations relating to the environment, health and safety and other regulatory matters. Certain of the Company’s operations may occasionally use substances classified as toxic or hazardous. The Company regularly monitors and reviews its operations, procedures and policies for compliance with these laws and regulations. Despite these compliance efforts, risk of environmental liability is inherent in the operation of the Company’s businesses, as it is with other companies engaged in similar businesses.

Environmental operating permits are, or may be, required for certain of the Company’s operations; such permits are subject to modification, renewal and revocation. New permits are generally required for opening new sites or for expansion at existing operations and can take several years to obtain. Moreover, land use, rezoning and special or conditional use permits are increasingly difficult to obtain. Once a permit is issued, the location is required to generally operate in accordance with the approved site plan.

The Clean Air Act, originally passed in 1963 and periodically updated by amendments, is the United States’ national air pollution control program that granted the Environmental Protection Agency (EPA) authority to set limits on the level of various air pollutants. To be in compliance with National Ambient Air Quality Standards, a defined geographic area must be below established limits for six pollutants. Environmental groups have been successful in lawsuits against the federal and certain state departments of transportation, delaying highway construction in municipal areas not in compliance with the Clean Air Act. The EPA designates geographic areas as nonattainment areas when the level of air pollutants exceeds the national standard. Nonattainment areas receive deadlines to reduce air pollutants by instituting various control strategies or otherwise face fines or control by the EPA. Included as nonattainment areas are several major metropolitan areas in the Company’s markets, such as Houston/Brazoria/Galveston, Texas; Dallas/Fort Worth, Texas; Bexar County in San Antonio/New



Braunfels, Texas; Denver, Colorado; Boulder, Colorado; Fort Collins/Greeley/Loveland, Colorado; Atlanta, Georgia; Baltimore, Maryland; Los Angeles-San Bernardino Counties, California; Los Angeles – South Coast Basin, California; Phoenix/Mesa, Arizona; San Diego County, California; San Francisco Bay Area, California; and Sacramento County, California. Federal transportation funding has been directly tied to compliance with the Clean Air Act.

Large emitters (facilities that emit 25,000 metric tons or more per year) of greenhouse gases (GHG) must report GHG generation to comply with the EPA’s Mandatory Greenhouse Gases Reporting Rule (GHG Rule). The Company files annual reports in accordance with the GHG Rule relating to operations at its four cement plants in Texas and California, as well as its Magnesia Specialties facilities in Woodville, Ohio, and Manistee, Michigan, each of which emit certain GHG, including carbon dioxide, methane and nitrous oxide. If Congress passes additional legislation on GHG, these operations will likely be subject to the new program. The Company believes that any increased operating costs or taxes related to GHG emission limitations at its cement or Woodville operations would be passed on to its customers. The Manistee facility may have to absorb extra costs due to the regulation of GHG emissions in order to maintain competitive pricing in its markets. The Company cannot reasonably predict how much those increased costs may be.

The Company is engaged in certain legal and administrative proceedings incidental to its normal business activities. In the opinion of management, based upon currently available facts, the likelihood is remote that the ultimate outcome of any litigation or other proceedings, including those pertaining to environmental matters, relating to the Company and its subsidiaries, will have a material adverse effect on the overall results of the Company’s operations, cash flows or financial position.

## FINANCIAL OVERVIEW

In 2021, the Company achieved its tenth consecutive year of growth for products and services revenues, consolidated adjusted gross profit, Adjusted EBITDA and adjusted earnings per diluted share. This section presents metrics for continuing operations.

### Results of Operations

The discussion and analysis that follow reflect management’s assessment of the financial condition and results of operations (MD&A) of the Company and should be read in conjunction with the audited consolidated financial statements. As discussed in more detail, the Company’s operating results are highly dependent upon activity within the construction marketplace, economic cycles within the public and private business sectors and seasonal and other weather-related conditions. Accordingly, financial results for any year presented, or year-to-year comparisons of reported results, may not be indicative of future operating results. As permitted by the Securities and Exchange Commission (SEC) under the FAST Act Modernization and Simplification of Regulation S-K, the Company has elected to omit the discussion of the earliest period (2019) presented as it was included in its MD&A in its 2020 Form 10-K filed on February 19, 2021, incorporated by reference from [Item 7, “Management’s Discussion and Analysis of Financial Condition and Results of Operations”](#) thereto.

The Company’s Building Materials business generated the majority of consolidated total revenues and earnings from continuing operations. The following comparative analysis and discussion should be read within this context. Further, sensitivity analysis and certain other data are provided to enhance the reader’s understanding of MD&A and are not intended to be indicative of management’s judgment of materiality.



The Company’s consolidated operating results and operating results as a percentage of total revenues are as follows:

<i>years ended December 31</i> (in millions, except for % of total revenues)	2021		% of Total revenues		2020		% of Total revenues	
Product and services revenues	\$	5,084.7			\$	4,432.1		
Freight revenues		329.3				297.8		
<b>Total Revenues</b>		<b>5,414.0</b>		<b>100.0</b>		<b>4,729.9</b>		<b>100.0</b>
Cost of revenues - products and services		3,735.7				3,175.6		
Cost of revenues - freight		329.9				301.5		
<b>Total cost of revenues</b>		<b>4,065.6</b>		<b>75.1</b>		<b>3,477.1</b>		<b>73.5</b>
<b>Gross Profit</b>		<b>1,348.4</b>		<b>24.9</b>		<b>1,252.8</b>		<b>26.5</b>
Selling, general and administrative expenses		351.0		6.5		305.9		6.5
Acquisition-related expenses		57.9				1.3		
Other operating income, net		(34.3)				(59.8)		
<b>Earnings from Operations</b>		<b>973.8</b>		<b>18.0</b>		<b>1,005.4</b>		<b>21.3</b>
Interest expense		142.7				118.1		
Other nonoperating income, net		(24.4)				(2.0)		
Earnings from continuing operations before income tax expense		855.5				889.3		
Income tax expense		153.2				168.2		
Earnings from continuing operations		702.3		13.0		721.1		15.2
Earnings from discontinued operations, net of income tax expense		0.5				—		
Consolidated net earnings		702.8				721.1		
Less: Net earnings attributable to noncontrolling interests		0.3				0.1		
<b>Net Earnings Attributable to Martin Marietta</b>	\$	<b>702.5</b>		<b>13.0</b>	\$	<b>721.0</b>		<b>15.2</b>

### Consolidated Adjusted EBITDA

Earnings from continuing operations before interest; income taxes; depreciation, depletion and amortization, the earnings/loss from nonconsolidated equity affiliates, acquisition-related expenses; and the impact of selling acquired inventory after its markup to fair value as part of acquisition accounting (Adjusted EBITDA) is an indicator used by the Company and investors to evaluate the Company’s operating performance from period to period. Adjusted EBITDA is not defined by generally accepted accounting principles and, as such, should not be construed as an alternative to net earnings attributable to Martin Marietta, earnings from operations or operating cash flow. However, the Company’s management believes that Adjusted EBITDA may provide additional information with respect to the Company’s performance. Since Adjusted EBITDA excludes some, but not all, items that affect net earnings and may vary among companies, Adjusted EBITDA as presented by the Company may not be comparable to similarly titled measures of other companies.

The following table presents a reconciliation of net earnings from continuing operations attributable to Martin Marietta to consolidated Adjusted EBITDA:

<i>years ended December 31</i> (in millions)	2021		2020	
Net earnings from continuing operations attributable to Martin Marietta	\$	702.0	\$	721.0
Add back:				
Interest expense, net of interest income		142.4		117.6
Income tax expense for controlling interests		153.1		168.2
Depreciation, depletion and amortization expense and earnings/loss from nonconsolidated equity affiliates		442.5		386.0
Acquisition-related expenses		57.9		—
Impact of selling acquired inventory after markup to fair value as part of acquisition accounting		30.6		—
<b>Consolidated Adjusted EBITDA</b>	\$	<b>1,528.5</b>	\$	<b>1,392.8</b>



**Mix-Adjusted Average Selling Price**

Mix-adjusted average selling price (mix-adjusted ASP) is a non-GAAP measure that excludes the impacts of period-over-period product, geographic and other mix on the average selling price. Mix-adjusted ASP is calculated by comparing current-period shipments to like-for-like shipments in the comparable prior period. Management uses this metric to evaluate the realization of pricing increases and believes this information is useful to investors. The following reconciles reported average selling price to mix-adjusted ASP and corresponding variances.

years ended December 31 (in millions)	2021	2020
<b>East Group - Aggregates:</b>		
Reported average selling price	\$15.56	\$15.31
Adjustment for unfavorable impact of product, geographic and other mix	0.18	
Mix-adjusted ASP	\$15.74	
Reported average selling price variance	1.6%	
Mix-adjusted ASP variance	2.7%	
<b>West Group - Aggregates:</b>		
Reported average selling price	\$14.25	\$13.82
Adjustment for favorable impact of product, geographic and other mix	(0.06)	
Mix-adjusted ASP	\$14.19	
Reported average selling price variance	3.1%	
Mix-adjusted ASP variance	2.6%	
<b>Total Aggregates:</b>		
Reported average selling price	\$15.08	\$14.77
Adjustment for unfavorable impact of product, geographic and other mix	0.09	
Mix-adjusted ASP	\$15.17	
Reported average selling price variance	2.1%	
Mix-adjusted ASP variance	2.7%	
<b>Cement - Continuing Operations:</b>		
Reported average selling price	\$122.14	\$113.88
Adjustment for favorable impact of product, geographic and other mix	(1.50)	
Mix-adjusted ASP	\$120.64	
Reported average selling price variance	7.3%	
Mix-adjusted ASP variance	5.9%	



**Total Revenues**

The following table presents revenues data for the Company and its reportable segments by product line for each of the years ended December 31, 2021 and 2020.

years ended December 31 (in millions)	2021		2020	
<b>Building Materials business:</b>				
Products and services				
East Group:				
Aggregates		\$ 2,011.0		\$ 1,826.6
Asphalt		167.9		—
Less: Interproduct revenues		(17.3)		—
East Group Total		2,161.6		1,826.6
West Group:				
Aggregates		1,047.5		942.7
Cement		494.5		452.5
Ready mixed concrete		1,145.8		952.1
Asphalt and paving services		346.3		331.7
Less: Interproduct revenues		(385.7)		(294.4)
West Group Total		2,648.4		2,384.6
Products and services		4,810.0		4,211.2
Freight		305.3		276.0
<b>Total Building Materials business</b>		<b>5,115.3</b>		<b>4,487.2</b>
<b>Magnesia Specialties:</b>				
Products		274.7		220.9
Freight		24.0		21.8
<b>Total Magnesia Specialties</b>		<b>298.7</b>		<b>242.7</b>
<b>Total consolidated revenues</b>		<b>\$ 5,414.0</b>		<b>\$ 4,729.9</b>

**Gross Profit**

The following table presents gross profit and gross margin data for the Company by product line for the years ended December 31, 2021 and 2020.

years ended December 31 (dollars in millions)	2021		2020	
	Amount	% of Revenues	Amount	% of Revenues
<b>Building Materials business:</b>				
Aggregates	\$ 904.8	29.6%	\$ 848.5	30.6%
Cement	157.0	31.8%	170.9	37.8%
Ready mixed concrete	95.6	8.3%	79.6	8.4%
Asphalt and paving services	79.2	15.4%	60.4	18.2%
Products and services	1,236.6	25.7%	1,159.4	27.5%
Freight	3.3	NM	0.4	NM
<b>Total Building Materials business</b>	<b>1,239.9</b>	<b>24.2%</b>	<b>1,159.8</b>	<b>25.8%</b>
<b>Magnesia Specialties:</b>				
Products and services	110.4	40.2%	89.6	40.6%
Freight	(3.9)	NM	(4.1)	NM
<b>Total Magnesia Specialties</b>	<b>106.5</b>	<b>35.6%</b>	<b>85.5</b>	<b>35.2%</b>
Corporate	2.0	NM	7.5	NM
<b>Total consolidated gross profit</b>	<b>\$ 1,348.4</b>	<b>24.9%</b>	<b>\$ 1,252.8</b>	<b>26.5%</b>



The following presents a rollforward of the Company’s consolidated gross profit:

years ended December 31 (in millions)	2021		2020	
Consolidated gross profit, prior year	\$	1,252.8	\$	1,179.0
Organic Aggregates:				
Pricing		82.8		81.8
Volume		64.6		(36.8)
Operational performance <sup>1</sup>		(77.3)		(4.4)
Change in organic aggregates gross profit		70.1		40.6
Organic cement and downstream operations products and services		(14.4)		38.0
Magnesia Specialties products		20.8		(9.8)
Corporate		(5.5)		4.5
Acquisitions <sup>2</sup>		21.5		—
Freight		3.1		0.5
Change in consolidated gross profit		95.6		73.8
Consolidated gross profit, current year	\$	1,348.4	\$	1,252.8

<sup>1</sup> Inclusive of cost increases/decreases, product and geographic mix and other operating impacts.

<sup>2</sup> Inclusive of a \$30.6 million charge for selling acquired inventory after markup to fair value as part of acquisition accounting.

The increase in Building Materials business gross profit in 2021 compared with 2020 is primarily attributable to increased pricing, favorable weather conditions that extended 2021 construction activity and the accretive impacts of acquisitions, partially offset by higher energy and raw material costs. The increase in gross profit in Magnesia Specialties is driven by robust domestic and global demand, partially offset by higher energy, raw material and contract services costs.

Corporate gross profit includes intercompany royalty and rental revenue and expenses, depreciation and unallocated operational expenses excluded from the Company’s evaluation of business segment performance.

**Aggregates.** The average selling price per ton for aggregates was \$15.08 and \$14.77 for 2021 and 2020, respectively.

Aggregates average selling price increases compared to the prior year are as follows:

years ended December 31	2021	2020
East Group	1.6%	3.8%
West Group	3.1%	1.7%
Total aggregates operations <sup>1</sup>	2.1%	3.1%
Organic aggregates operations	2.9%	3.1%

<sup>1</sup> Total aggregates operations include acquisitions from the date of acquisition and divestitures through the date of disposal.

Aggregates pricing improved 2.1%, or 2.7% on a mix-adjusted basis, compared with 2020. The East Group reported a modest increase of 1.6% resulting from more shipments of lower-priced base stone as well as the acquired Tiller operations having selling prices lower than the company average. West Group pricing increased 3.1%, or 2.6% on a mix-adjusted basis, compared with 2020, reflecting more long-haul shipments from higher-priced distribution yards.

The following presents aggregates shipments for each reportable segment of the Building Materials business:

years ended December 31 (Tons in millions)	2021	2020
East Group	128.5	118.7
West Group	72.7	67.8
Total aggregates operations <sup>1</sup>	201.2	186.5

<sup>1</sup> Total aggregates operations include acquisitions from the date of acquisition and divestitures through the date of disposal.



Aggregates shipments sold to external customers and internal tons used in other product lines are as follows:

years ended December 31 Tons (in millions)	2021	2020
Tons to external customers	184.2	173.9
Internal tons used in other product lines	17.0	12.6
<b>Aggregates tons</b>	<b>201.2</b>	<b>186.5</b>

Aggregates volume variance compared to the prior year by reportable segment is as follows:

years ended December 31	2021	2020
East Group	8.3%	(3.0%)
West Group	7.2%	(1.4%)
Total aggregates operations <sup>1</sup>	7.9%	(2.4%)
Organic aggregates operations	3.8%	(2.5%)

<sup>1</sup> Total aggregates operations include acquisitions from the date of acquisition and divestitures through the date of disposal.

Aggregates volume increased in 2021, benefitting from contributions from acquired operations and robust construction activity across all three primary end-use markets.

*Cement, Ready Mixed Concrete, Asphalt and Paving Services.* Average selling prices for cement, ready mixed concrete and asphalt are as follows:

years ended December 31	2021	2020
Cement – per ton	\$ 122.14	\$ 113.88
Ready mixed concrete – per cubic yard	\$ 115.14	\$ 113.57
Asphalt – per ton	\$ 49.96	\$ 48.00

Unit shipments for cement, ready mixed concrete and asphalt are as follows:

years ended December 31 (in millions)	2021	2020
<b>Cement:</b>		
Tons to external customers	2.5	2.7
Internal tons used in ready mixed concrete	1.5	1.3
<b>Total cement tons</b>	<b>4.0</b>	<b>4.0</b>
<b>Ready mixed concrete – cubic yards</b>	<b>10.0</b>	<b>8.4</b>
<b>Asphalt:</b>		
Tons to external customers	5.1	0.8
Internal tons used in paving operations	2.0	2.5
<b>Total asphalt tons</b>	<b>7.1</b>	<b>3.3</b>

Cement shipments increased slightly in 2021 versus prior year, continuing to reflect strong demand in North and South Texas, with improving energy-sector demand. Organic cement pricing improved 7.3%, or 5.9% on a mix-adjusted basis, compared with the prior year, reflecting favorable Texas market dynamics. Cement product gross margin declined 600 basis points as higher energy, maintenance and raw materials costs outpaced shipment and pricing gains.

Ready mixed concrete pricing improved 1.4% and shipment volume increased 18.8% in 2021, reflecting robust demand in Texas and contributions from the Lehigh West Region operations. In 2021, asphalt pricing increased 4.1% and volumes improved 113.3%, attributable to shipments from the acquired Tiller and Lehigh West Region operations, offset by weather-impeded shipments for the majority of the year and liquid supply disruptions in Colorado.





**Magnesia Specialties.** In 2021, Magnesia Specialties reported total revenues of \$298.7 million, gross profit of \$106.5 million and earnings from operations of \$90.8 million, representing increases of 23%, 24% and 28%, respectively, compared with 2020. The increase in 2021 compared with prior year is reflective of strong domestic and global demand for chemical and lime products which rebounded from 2020 COVID-impacted levels.

#### ***Selling, General and Administrative Expenses***

SG&A expenses for 2021 and 2020 were 6.5% of total revenues. The \$45.1 million increase in total expense is primarily driven by incremental SG&A related to acquired operations, higher stock compensation expense and the impacts of higher salary costs.

#### ***Acquisition-Related Expenses***

Acquisition-related expenses of \$57.9 million were incurred in 2021, primarily associated with the Tiller and Lehigh West Region acquisitions.

#### ***Other Operating Income, Net***

Other operating income, net, is comprised generally of gains and losses on the sale of assets; recoveries and losses related to certain customer accounts receivable; rental, royalty and services income; accretion expense, depreciation expense and gains and losses related to asset retirement obligations. These net amounts represented income of \$34.3 million in 2021 and \$59.8 million in 2020. For 2021, other operating income, net included \$21.6 million of nonrecurring gains on land sales and divested assets driven primarily by the sale of the Company’s former corporate headquarters land and buildings. The 2020 amount included \$69.9 million of nonrecurring gains on the sales of investment land and divested assets in Austin, Texas; Riverside, California; and Augusta, Kansas. These gains were recorded in the West Group. These asset sales collectively generated net cash proceeds of \$122.8 million.

#### ***Earnings from Operations***

Consolidated earnings from operations were \$973.8 million and \$1.01 billion in 2021 and 2020, respectively.

#### ***Interest Expense***

Interest expense was \$142.7 million in 2021 and \$118.1 million in 2020. The increase reflected higher average outstanding debt during 2021 compared with 2020, as the Company issued \$2.5 billion of publicly traded debt in July 2021 to help finance acquisition activity.

#### ***Other Nonoperating (Income) and Expenses, Net***

Other nonoperating (income) and expenses, net, is comprised generally of interest income; foreign currency transaction gains and losses; pension and postretirement benefit cost (excluding service cost); net equity earnings from nonconsolidated investments and other miscellaneous income and expenses. Consolidated other nonoperating income and expenses, net, was income of \$24.4 million in 2021 and income of \$2.0 million in 2020. The 2021 amount reflected a \$19.4 million reduction in pension expense compared with 2020. The Company financed \$7.7 million and \$11.4 million of third-party railroad track maintenance expense in 2021 and 2020, respectively.

#### ***Income Tax Expense***

Variances in the estimated effective income tax rates, when compared with the statutory corporate income tax rate, are due primarily to the statutory depletion deduction for mineral reserves, the effect of state income taxes, stock compensation deductions, and the impact of foreign income or losses for which no tax expense or benefit is recognized. Additionally, certain acquisition-related expenses have limited deductibility for income tax purposes.

The permanent benefit associated with the statutory depletion deduction for mineral reserves is typically the significant driver of the estimated effective income tax rate. The statutory depletion deduction is calculated as a percentage of revenues subject to certain limitations. Due to these limitations, changes in sales volumes and pretax earnings may not proportionately affect the statutory depletion deduction and the corresponding impact on the effective income tax rate. However, the impact of the depletion deduction on the estimated effective tax rate is inversely affected by increases or decreases in pretax earnings.

The Company’s estimated effective income tax rate for the years ended December 31, 2021 and 2020 was 17.9% and 18.9%, respectively.



The effective income tax rates for 2021 and 2020 included a \$9.7 million and a \$14.2 million discrete benefit, respectively, from financing third-party railroad track maintenance. In exchange, the Company received a federal income tax credit and deduction.

### Discontinued Operations

The Company classified the cement and California ready mixed concrete businesses acquired as part of Lehigh West Region as assets held for sale and discontinued operations for 2021. The collective businesses generated income of \$0.5 million, net of expenses associated with the planned disposal, the impact of selling acquired inventory after its step up to fair value as part of acquisition accounting and income tax expense.

### Net Earnings Attributable to Martin Marietta and Earnings Per Diluted Share

Net earnings from continuing operations attributable to Martin Marietta were \$702.0 million, or \$11.22 per diluted share, for 2021 and \$721.0 million, or \$11.54 per diluted share, for 2020.

### Liquidity and Cash Flows

#### Operating Activities

Generally, the Company’s primary source of liquidity is cash generated from operating activities. Operating cash flow is substantially derived from consolidated net earnings, before deducting depreciation, depletion and amortization, and offset by working capital requirements. Cash provided by operations was \$1.14 billion in 2021 and \$1.05 billion in 2020. The primary driver of the increase in cash provided by operations in 2021 was higher earnings before noncash gains and expenses.

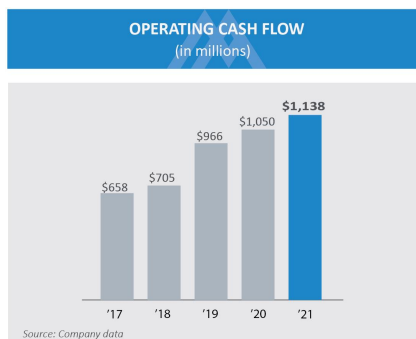

Depreciation, depletion and amortization expense were as follows:

years ended December 31 (in millions)	2021		2020	
Depreciation	\$	362.2	\$	336.8
Depletion		46.0		35.9
Amortization		38.3		17.0
<b>Total</b>	<b>\$</b>	<b>446.5</b>	<b>\$</b>	<b>389.7</b>



**Investing Activities**

Net cash used for investing activities was \$3.47 billion in 2021 and \$409.7 million in 2020. The increase reflected \$3.11 billion used to consummate acquisitions during 2021 versus \$65.1 million for acquisitions in 2020.

Cash paid for property, plant and equipment additions was \$423.1 million in 2021 and \$359.7 million in 2020.

Pretax proceeds from divestitures and sales of the Company’s former headquarters land and buildings, nonoperating land and equipment were \$42.8 million in 2021 and \$142.3 million in 2020. The prior-year amount included divestitures of investment land and assets in Austin, Texas; Riverside, California; and Augusta, Kansas.

**Financing Activities**

Net cash provided by financing activities was \$2.29 billion in 2021 and net cash used was \$357.0 million for 2020. The 2021 cash provided reflected the issuance of \$2.50 billion in publicly traded debt, primarily to finance acquisitions. In 2020, the Company made net debt repayments of long-term debt of \$149.0 million.

For the years ended December 31, 2021 and 2020, the Board of Directors approved total cash dividends on the Company’s common stock of \$2.36 per share and \$2.24 per share, respectively. Total cash dividends paid were \$147.8 million in 2021 and \$140.3 million in 2020.

In 2020, the Company repurchased 0.2 million shares of its common stock for a total cost of \$50.0 million, or \$237.40 per share.

**Capital Structure and Resources**

Long-term debt, including current maturities, was \$5.10 billion at December 31, 2021, and was predominantly in the form of publicly-issued long-term notes and debentures.

On July 2, 2021, the Company issued \$700.0 million aggregate principal amount of 0.650% Senior Notes due 2023 (the 0.650% Senior Notes), \$900.0 million aggregate principal amount of 2.400% Senior Notes due 2031 (the 2.400% Senior Notes) and \$900.0 million aggregate principal amount of 3.200% Senior Notes due 2051 (the 3.200% Senior Notes), pursuant to a base indenture, dated as of May 22, 2017 (the Base Indenture), as amended and supplemented from time to time, including by the Fourth Supplemental Indenture, dated as of July 2, 2021 and, together with the Base Indenture (the Indenture) between the Company and Regions Bank, as trustee, governing these notes. On the consolidated balance sheets, these notes are carried net of original issue discount, which will be amortized using the effective interest method over the lives of the issues. The Company used the net proceeds of the 2.400% Senior Notes, the 3.200% Senior Notes and the 0.650% Senior Notes to pay the consideration for the acquisition of the Lehigh West Region business, and for general corporate purposes. See Note D to the financial statements for more information on the Lehigh West Region acquisition, which was consummated on October 1, 2021.

On March 5, 2020, the Company issued \$500.0 million aggregate principal amount of 2.500% Senior Notes due 2030 (the 2.500% Senior Notes). The 2.500% Senior Notes are carried net of original issue discount, which is being amortized by the effective interest method over the life of the issue. The 2.500% Senior Notes are redeemable prior to December 15, 2029 at their make-whole redemption price at a discount rate of the U.S. Treasury Rate plus 30 basis points, or on or after December 15, 2029 at a redemption price equal to 100% of the principal amount plus accrued and unpaid interest to the date of redemption. The Company used the net proceeds for general corporate purposes, including the repayment of \$300.0 million of floating rate senior notes at maturity in May 2020.

The Company, through a wholly-owned special-purpose subsidiary, has a \$400.0 million trade receivable securitization facility (the Trade Receivable Facility). In September 2021, the Company extended the maturity of the Trade Receivable Facility to September 21, 2022. The Trade Receivable Facility is backed by eligible trade receivables, as defined. Borrowings are limited to the lesser of the facility limit or the borrowing base, as defined. These receivables are originated by the Company and then sold to the wholly-owned special-purpose subsidiary. The Company continues to be responsible for the servicing and administration of the receivables purchased by the wholly-owned special-purpose subsidiary. The Trade Receivable Facility contains a cross-default provision to the Company’s other debt agreements. There were no outstanding borrowings on the Trade Receivable Facility as of December 31, 2021.

The Company has an \$800.0 million five-year senior unsecured revolving facility (the Revolving Facility), which matures in December 2026. The Revolving Facility requires the Company’s ratio of consolidated net debt-to-consolidated EBITDA, as defined, for the trailing-twelve month period (the Ratio) to not exceed 3.50x as of the end of any fiscal quarter, provided that



the Company may exclude from the Ratio debt incurred in connection with certain acquisitions during the quarter or the three preceding quarters so long as the Ratio calculated without such exclusion does not exceed 4.00x. Additionally, if there are no amounts outstanding under the Revolving Facility and the Trade Receivable Facility, consolidated debt, including debt for which the Company is a co-borrower, shall be reduced in an amount equal to the lesser of \$500.0 million or the sum of the Company’s unrestricted cash and temporary investments, for purposes of the covenant calculation. The Company was in compliance with the Ratio at December 31, 2021.

Total equity was \$6.54 billion at December 31, 2021. At that date, the Company had an accumulated other comprehensive loss of \$97.6 million, primarily resulting from the unrecognized actuarial loss related to pension benefits.

Pursuant to authority granted by its Board of Directors, the Company can repurchase up to 20 million shares of common stock. As of December 31, 2021, the Company had 13.5 million shares remaining under the repurchase authorization. Future share repurchases are at the discretion of management.

At December 31, 2021, the Company had \$258.4 million in unrestricted cash and short-term investments that are considered cash equivalents. The Company manages its cash and cash equivalents to ensure short-term operating cash needs are met and excess funds are managed efficiently. The Company funds shortages in operating cash through credit facilities. The Company utilizes excess cash to either pay-down credit facility borrowings or invest in money market funds, money market demand deposit accounts or offshore time deposit accounts. Money market demand deposits and offshore time deposit accounts are exposed to bank solvency risk. Money market demand deposit accounts are FDIC insured up to \$250,000. The Company’s investments in bank funds generally exceed the FDIC insurance limit.

Cash on hand, along with the Company’s projected internal cash flows and availability of financing resources, including its access to debt and equity capital markets, is expected to continue to be sufficient to provide the capital resources necessary to support anticipated operating needs, cover debt service requirements, meet capital expenditures and discretionary investment needs, fund certain acquisition opportunities that may arise and allow for payment of dividends for the foreseeable future. Borrowings under the Revolving Facility are unsecured and may be used for general corporate purposes. The Company’s ability to borrow or issue securities is dependent upon, among other things, prevailing economic, financial and market conditions. At December 31, 2021, the Company had \$1.20 billion of unused borrowing capacity under its Revolving Facility and Trade Receivable Facility.

The Company may be required to obtain additional financing in order to fund certain strategic acquisitions or to refinance outstanding debt. Any strategic acquisition of size would likely require an appropriate balance of newly-issued equity with debt in order to maintain a composite investment-grade credit rating. The Company is exposed to credit markets through the interest cost related to borrowings under its Revolving Facility and Trade Receivable Facility.

The Coronavirus Aid, Relief and Economic Security Act (CARES Act) was signed into law in March 2020 and provides liquidity support for businesses. The CARES Act allowed the Company to defer the payment of the 6.2% employer share of Social Security taxes for the period from March 27, 2020 through December 31, 2020. The Company deferred payment of \$27.6 million under this provision. Half of the deferred obligation was paid December 31, 2021 and the remaining half is due December 31, 2022. There will be no interest assessed on amounts deferred.

### *Contractual and Off Balance Sheet Obligations*

Postretirement medical benefits will be paid from the Company’s assets. The obligation, if any, for retiree medical payments is subject to the terms of the plan. At December 31, 2021, the Company’s recorded benefit obligation related to these benefits totaled \$11.4 million.

The Company has other retirement benefits related to pension plans. At December 31, 2021, the fair value of the qualified pension plans’ assets exceeded the projected benefit obligation by \$179.0 million. The Company estimates that it will make contributions of \$75.0 million to qualified pension plans in 2022. Any contributions beyond 2022 are currently undeterminable and will depend on the investment return on the related pension assets. However, management’s practice is to fund at least the service cost annually. At December 31, 2021, the Company had a total obligation of \$114.2 million related to unfunded nonqualified pension plans and expects to make contributions of \$18.5 million to these plans in 2022.

At December 31, 2021, the Company had \$5.6 million accrued for uncertain tax positions, including interest of \$0.2 million. Such liabilities may become payable if the tax positions are not sustained upon examination by a taxing authority.

In connection with normal, ongoing operations, the Company enters into market-rate leases for property, plant and equipment and royalty commitments principally associated with leased land and mineral reserves. Additionally, the Company



enters into equipment rentals to meet shorter-term, nonrecurring and intermittent needs. At December 31, 2021, the Company had \$433.3 million in operating lease obligations and \$204.4 million in finance lease obligations, representing the present value of future payments. The Company also had \$29.5 million of lease obligations classified as held for sale. The imputed interest on operating and finance lease obligations was \$202.6 million. Management anticipates that, in the ordinary course of business, the Company will enter into additional royalty agreements for land and mineral reserves during 2022. As permitted, short-term leases are excluded from ASC 842 requirements and future noncancelable obligations for these leases as of December 31, 2021 are immaterial.

As of December 31, 2021, future interest payable on the Company’s publicly traded debt through the various maturity dates was \$2.31 billion. The Company had obligations related to contracts of affreightment not accounted for as a lease and royalty agreements totaling \$162.5 million and \$145.9 million, respectively, as of December 31, 2021. The Company had purchase commitments for property, plant and equipment of \$101.7 million as of December 31, 2021. The Company also had other purchase obligations related to energy and service contracts which totaled \$194.7 million as of December 31, 2021.

#### ***Contingent Liabilities and Commitments***

The Company has entered into standby letter of credit agreements relating to certain insurance claims, contract performance and permit requirements. At December 31, 2021, the Company had contingent liabilities guaranteeing its own performance under these outstanding letters of credit of \$17.2 million.

In the normal course of business, at December 31, 2021, the Company was contingently liable for \$419.7 million in surety bonds, which guarantee its own performance and are required by certain states and municipalities and their related agencies. The Company has indemnified the underwriting insurance companies against any exposure under the surety bonds. In the Company’s past experience, no material claims have been made against these financial instruments.

The Company is a co-borrower with an unconsolidated affiliate for a \$12.5 million revolving line of credit agreement with Truist Bank. The affiliate has agreed to reimburse and indemnify the Company for any payments and expenses the Company may incur from this agreement. The Company holds a lien on the affiliate’s membership interest in a joint venture as collateral for payment under the revolving line of credit.

## **OTHER FINANCIAL INFORMATION**

### ***Critical Accounting Policies and Estimates***

The Company’s audited consolidated financial statements include certain critical estimates regarding the effect of matters that are inherently uncertain. These estimates require management’s subjective and complex judgments. Amounts reported in the Company’s consolidated financial statements could differ materially if management used different assumptions in making these estimates, resulting in actual results differing from those estimates. Methodologies used and assumptions selected by management in making these estimates, as well as the related disclosures, have been reviewed by and discussed with the Company’s Audit Committee. Management’s determination of the critical nature of accounting estimates and judgments may change from time to time depending on facts and circumstances that management cannot currently predict.

### ***Impairment Review of Goodwill***

Goodwill is required to be tested annually for impairment. An interim review is performed between annual tests if facts and circumstances indicate a potential impairment. The impairment review of goodwill is a critical accounting estimate because goodwill represented 24% (excluding goodwill allocated to assets held for sale) of the Company’s total assets at December 31, 2021; the review requires management to apply judgment and make key assumptions; and an impairment charge could be material to the Company’s financial condition and results of operations. The Company performs its impairment evaluation as of October 1, which represents the annual evaluation date.

The Company’s reporting units, which represent the level at which goodwill is tested for impairment, are based on the operating segments of the Building Materials business. The Southwest Division is the most significant reporting unit and includes \$1.7 billion of the Company’s goodwill. There is no goodwill related to the Magnesia Specialties business.

Certain of the aforementioned reporting units within the Building Materials business meet the aggregation criteria and are consolidated into reportable segments for financial reporting.

Goodwill is assigned to the respective reporting unit(s) based on the location of acquisitions at the time of consummation. If subsequent organizational changes result in operations being transferred to a different reporting unit, a proportionate amount of goodwill is transferred from the former to the new reporting unit. Goodwill is tested for impairment by comparing



the reporting unit’s fair value to its carrying value, which represents a Step-1 analysis. However, prior to Step 1, the Company may perform an optional qualitative assessment, or Step 0. As part of the qualitative assessment, the Company considers, among other things, the following events and circumstances: macroeconomic conditions, industry and market conditions, cost factors, overall financial performance and other business or reporting unit-specific events. If the Company concludes it is more-likely-than-not (i.e., a likelihood of more than 50%) that a reporting unit’s fair value is higher than its carrying value, the Company does not perform any further goodwill impairment testing for that reporting unit. Otherwise, it proceeds to Step 1 of its goodwill impairment analysis. The Company may bypass the qualitative assessment for any reporting unit in any period and proceed directly with the quantitative calculation in Step 1. When the Company validates its conclusion by measuring fair value, it may resume performing a qualitative assessment for a reporting unit in any subsequent period. If the reporting unit’s fair value exceeds its carrying value, no further calculation is necessary. A reporting unit with a carrying value in excess of its fair value constitutes a Step-1 failure and results in an impairment charge.

For the 2021 annual impairment evaluation, the Company performed a Step-0 analysis for all reporting units and concluded that it is more-likely-than-not that the reporting units’ fair values exceed their carrying values.

Any potential impairment charges from future evaluations represent a risk to the Company.

#### *Pension Benefit Obligation and Pension Expense – Selection of Assumptions*

The Company sponsors noncontributory defined benefit pension plans that cover substantially all employees and a Supplemental Excess Retirement Plan (SERP) for certain retirees (see Note K to the consolidated financial statements). Annually, as of December 31, management remeasures the defined benefit pension plans’ projected benefit obligation based on the present value of the projected future benefit payments to all participants for services rendered to date, reflecting expected future pay increases through the participants’ expected retirement dates. A discount rate assumption is selected annually based on corporate bond rates as of the measurement date to calculate the present value of the projected benefit obligation.

Annual pension expense, referred to as net periodic benefit cost within the consolidated financial statements, (inclusive of SERP expense) consists of several components:

- *Service Cost*, which represents the present value of benefits attributed to services rendered in the current year, measured by expected future salary levels to assumed retirement dates;
- *Interest Cost*, which represents one year’s additional interest on the projected benefit obligation;
- *Expected Return on Assets*, which represents the expected investment return on pension plan assets; and
- *Amortization of Prior Service Cost and Actuarial Gains and Losses*, which represents components that are recognized over time rather than immediately. Prior service cost represents credit given to employees for years of service already accrued, of which there is an insignificant amount at December 31, 2021. Actuarial gains and losses arise from changes in assumptions regarding future events, a change in the benefit obligation resulting from experience different from assumed or when actual returns on pension assets differ from expected returns. At December 31, 2021, the unrecognized actuarial loss was \$166.2 million. Pension accounting rules currently allow companies to amortize the portion of the unrecognized actuarial loss that represents more than 10% of the greater of the projected benefit obligation or pension plan assets, using the average remaining service life for the amortization period. Therefore, the \$166.2 million unrecognized actuarial loss consisted of \$46.2 million currently subject to amortization in 2022 and \$120.0 million not subject to amortization in 2022.

These components are calculated annually to determine the annual pension expense.

Management believes the selection of assumptions related to the annual pension expense and related projected benefit obligation is a critical accounting estimate due to the high degree of volatility in the expense and obligation dependent on selected assumptions. The key assumptions are as follows:

- The *discount rate* is used to present value the projected benefit obligation and represents the current rate at which the projected benefit obligations could be effectively settled.
- The *expected long-term rate of return on pension plan assets* is used to estimate future asset returns and should reflect the average rate of long-term earnings on assets invested to provide for the benefits included in the projected benefit obligation.
- The *mortality table* and *mortality improvement scale* represent published statistics on the expected lives of people.



- The rate of increase in future compensation levels is used to project the pay-related pension benefit formula and should estimate actual future compensation levels.

Management’s selection of the discount rate is based on an analysis that estimates the current rate of return for high-quality, fixed-income investments with maturities matching the payment of pension benefits that could be purchased to settle the obligations. The Company selected a hypothetical portfolio of Moody’s Aa bonds, with maturities that match the benefit obligations, to determine the discount rate. At December 31, 2021, the Company selected a discount rate assumption of 3.23%, a 7-basis-point increase compared with the prior-year assumption. Of the four key assumptions, the discount rate is generally the most volatile and sensitive estimate. Accordingly, a change in this assumption has the most significant impact on the annual pension expense and the projected benefit obligation.

Management’s selection of the rate of increase in future compensation levels, which reflects cost of living adjustments and merit and promotion increases, is generally based on the Company’s historical increases in pensionable earnings, while giving consideration to any future expectations. A higher rate of increase results in higher pension expense and a higher projected benefit obligation. The assumed long-term rate of increase is 4.5%.

Management’s selection of the expected long-term rate of return on pension fund assets is based on a building-block approach, whereby the components are weighted based on the allocation of pension plan assets. Based on the currently projected returns on these assets and related expenses, the Company selected an expected return on assets of 6.75%, the same as the prior-year rate. The following table presents the expected return on pension assets as compared with the actual return on pension assets:

(in millions)	Expected Return on Pension Assets	Actual Return on Pension Assets
2021	\$70.5	\$121.7
2020	\$58.4	\$127.7

The difference between the expected return and the actual return on pension assets is included in actuarial gains and losses, which are amortized into annual pension expense as previously described.

At December 31, 2021 and 2020, the Company estimated the remaining lives of participants in the pension plans using the Society of Actuaries’ Pri-2012 Base Mortality Table. The no-collar table was used for salaried participants and the blue-collar table was used for hourly participants, both adjusted to reflect the historical experience of the Company’s participants. The Company selected the MP-2020 scale for mortality improvement at December 31, 2021 and 2020.

Assumptions are selected on December 31 to calculate the succeeding year’s expense.

The assumptions selected at December 31, 2021 were as follows:

Discount rate	3.23%
Rate of increase in future compensation levels	4.50%
Expected long-term rate of return on assets	6.75%
Average remaining service period for participants	10 years
Mortality Tables:	
Base Table	Pri-2012
Mortality Improvement Scale	MP-2020

Using these assumptions, pension benefit obligation as of December 31, 2021 was \$1.14 billion and 2022 pension expense is expected to be approximately \$10.7 million based on current demographics and structure of the plans. Changes in the underlying assumptions would have the following estimated impact on the obligation and expected expense:

- A 25-basis-point change in the discount rate would have changed the December 31, 2021 pension benefit obligation by approximately \$41.7 million.
- A 25-basis-point change in the discount rate would change the 2022 expected expense by approximately \$2.9 million.
- A 25-basis-point change in the expected long-term rate of return on assets would change the 2022 expected expense by approximately \$3.0 million.

The Company made pension plan contributions of \$82.8 million in 2021 and \$423.3 million during the five-year period ended December 31, 2021. In total, the Company’s pension plans are overfunded (fair value of plan assets exceeds the projected benefit obligation) by \$64.8 million at December 31, 2021. The Company’s projected benefit obligation was \$1.14 billion at



December 31, 2021, an increase of \$23.6 million, or 2%, versus the prior year. The Company expects to make pension plan and SERP contributions of \$93.5 million in 2022, of which \$75.0 million are voluntary.

### *Estimated Effective Income Tax Rate*

The Company uses the liability method to determine its provision for income taxes. Accordingly, the annual provision for income taxes reflects estimates of the current liability for income taxes, estimates of the tax effect of financial reporting versus tax basis differences using statutory income tax rates and management’s judgment with respect to any valuation allowances on deferred tax assets. The result is management’s estimate of the annual effective tax rate (the ETR).

Income for tax purposes is determined through the application of the rules and regulations under the United States Internal Revenue Code and the statutes of various foreign, state and local tax jurisdictions in which the Company conducts business. Changes in the statutory tax rates and/or tax laws in these jurisdictions can have a material effect on the ETR. The effect of these changes, if material, is recognized when the change is enacted.

As prescribed by these tax regulations, as well as generally accepted accounting principles, the manner in which revenues and expenses are recognized for financial reporting and income tax purposes is not always the same. Therefore, these differences between the Company’s pretax income for financial reporting purposes and the amount of taxable income for income tax purposes are treated as either temporary or permanent, depending on their nature.

Temporary differences reflect revenues or expenses that are recognized in financial reporting in one period and taxable income in a different period. An example of a temporary difference is the use of the straight-line method of depreciation of machinery and equipment for financial reporting purposes and the use of an accelerated method for income tax purposes. Temporary differences result from differences between the financial reporting basis and tax basis of assets or liabilities and give rise to deferred tax assets or liabilities (i.e., future tax deductions or future taxable income). Therefore, when temporary differences occur, they are offset by a corresponding change in a deferred tax account. As such, total income tax expense as reported in the Company’s consolidated statements of earnings is not changed by temporary differences.

The Company has deferred tax liabilities, primarily for right-of-use assets, property, plant and equipment, goodwill and other intangibles, employee pension and postretirement benefits and partnerships and joint ventures. The deferred tax liabilities attributable to property, plant and equipment relate to accelerated depreciation and depletion methods used for income tax purposes as compared with the straight-line and units-of-production methods used for financial reporting purposes. These temporary differences will reverse over the remaining useful lives of the related assets. The deferred tax liabilities attributable to goodwill arise as a result of amortizing goodwill for income tax purposes but not for financial reporting purposes. This temporary difference reverses when goodwill is written off for financial reporting purposes, either through divestitures or an impairment charge. The timing of such events cannot be estimated. The deferred tax liabilities attributable to employee pension and postretirement benefits relate to deductions as plans are funded for income tax purposes compared with deductions for financial reporting purposes based on accounting standards. The reversal of these differences depends on the timing of the Company’s contributions to the related benefit plans as compared to the annual expense for financial reporting purposes. The deferred tax liabilities attributable to partnerships and joint ventures relate to the difference between the tax basis of the investments in partnerships and joint ventures when compared to the basis for financial reporting purposes. The temporary difference reverses through differences recognized over the life of the investment or through divestiture.

The Company has deferred tax assets, primarily for inventories, unvested stock-based compensation awards, unrecognized losses related to the funded status of the pension and postretirement benefit plans, lease liabilities, valuation reserves, net operating loss carryforwards and tax credit carryforwards. The deferred tax assets attributable to inventories and valuation reserves relate to the deduction of estimated cost reserves and various period expenses for financial reporting purposes that are deductible in a later period for income tax purposes. The reversal of these differences depends on facts and circumstances, including the timing of deduction for income tax purposes for reserves previously established and the establishment of additional reserves for financial reporting purposes. The deferred tax assets attributable to unvested stock-based compensation awards relate to differences in the timing of deductibility for financial reporting purposes versus income tax purposes. For financial reporting purposes, the fair value of the awards is deducted ratably over the requisite service period. For income tax purposes, no deduction is allowed until the award is vested or no longer subject to substantial risk of forfeiture. The Company reflects all excess tax benefits and tax deficiencies in income tax expense as a discrete event in the period in which the award vests or settles, increasing volatility in the income tax rate from period to period.





**Business Combinations – Allocation of Purchase Price**

The Company’s Board of Directors and management regularly review strategic long-term plans, including potential investments in value-added acquisitions of related or similar businesses, which would increase the Company’s market presence and/or are related to the Company’s existing markets. When an acquisition is completed, the Company’s consolidated statements of earnings include the operating results of the acquired business starting from the date of acquisition, which is the date control is obtained. The purchase price is determined based on the fair value of assets and equity interests given to the seller and any future obligations to the seller as of the date of acquisition. The Company allocates the purchase price to the fair values of the tangible and intangible assets acquired and liabilities assumed as valued at the date of acquisition. Goodwill is recorded for the excess of the purchase price over the net of the fair value of the identifiable assets acquired and liabilities assumed as of the acquisition date. The purchase price allocation is a critical accounting policy because the estimation of fair values of acquired assets and assumed liabilities is judgmental and requires various assumptions. Further, the amounts and useful lives assigned to depreciable and amortizable assets versus amounts assigned to goodwill and indefinite-lived intangible assets, which are not amortized, can significantly affect the results of operations in the period of and for periods subsequent to a business combination.

Fair value is the price that would be received to sell an asset or paid to transfer a liability in an orderly transaction, and, therefore, represents an exit price. Fair value measurement assumes the highest and best use of the asset by market participants, considering the use of the asset that is physically possible, legally permissible, and financially feasible at the measurement date. The Company assigns the highest level of fair value available to assets acquired and liabilities assumed based on the following options:

- Level 1 – Quoted prices in active markets for identical assets and liabilities
- Level 2 – Observable inputs, other than quoted prices, for similar assets or liabilities in active markets
- Level 3 – Unobservable inputs, used to value the asset or liability which includes the use of valuation models

Level 1 fair values are used to value investments in publicly traded entities and assumed obligations for publicly traded long-term debt.

Level 2 fair values are typically used to value acquired receivables, inventories, machinery and equipment, land, buildings, deferred income tax assets and liabilities, and accruals for payables, asset retirement obligations, environmental remediation and compliance obligations, and contingencies. Additionally, Level 2 fair values are typically used to value assumed contracts at other-than-market rates.

Level 3 fair values are used to value acquired mineral reserves and mineral interests produced and sold as final products, and separately-identifiable intangible assets. The fair values are determined using an excess earnings approach, which requires significant judgment to estimate future cash flows, net of capital investments in the specific operation and contributory asset charges. The estimate of future cash flows is based on available historical information and future expectations and assumptions determined by management, but is inherently uncertain. Significant assumptions used to estimate future cash flows include changes in forecasted revenues based on sales price and shipment volumes as well as forecasted expenses inclusive of production costs and capital needs. The present value of the projected net cash flows represents the fair value assigned to mineral reserves and mineral interests. The discount rate is a significant assumption used in the valuation model and is based on the required rate of return that a hypothetical market participant would require if purchasing the acquired business, with an adjustment for the risk of these assets not generating the projected cash flows.

The Company values separately-identifiable acquired intangible assets which may include, but are not limited to, permits, customer relationships, water rights and noncompetition agreements. The fair values of these assets are typically determined by an excess earnings method, a replacement cost method or, in the case of water rights, a market approach.

The useful lives of amortizable intangible assets and the remaining useful lives for acquired machinery and equipment have a significant impact on earnings. The selected lives are based on the expected periods that the assets will provide value to the Company subsequent to the business combination.

The Company may adjust the amounts recognized for a business combination during a measurement period after the acquisition date. Any such adjustments are based on the Company obtaining additional information that existed at the acquisition date regarding the assets acquired or the liabilities assumed. Measurement-period adjustments are generally recorded as increases or decreases to the goodwill recognized in the transaction. The measurement period ends once the Company has obtained all necessary information that existed as of the acquisition date, but does not extend beyond one year from the date of acquisition. Any adjustments to assets acquired or liabilities assumed beyond the measurement period are recorded through earnings.



**Property, Plant and Equipment**

Net property, plant and equipment represented 44% (excluding the amount allocated to assets held for sale) of total assets at December 31, 2021. Accordingly, accounting for these assets represents a critical accounting policy. Useful lives of the assets can vary depending on factors, including production levels, geographic location, portability and maintenance practices. Additionally, climate and inclement weather can reduce the useful life of an asset. Historically, the Company has not recognized significant losses on the disposal or retirement of fixed assets.

Aggregates mineral reserves and mineral interests are components within the plant, property and equipment balance on the consolidated balance sheets. The Company evaluates aggregates reserves, including those used in the cement manufacturing process, in several ways, depending on the geology at a particular location and whether the location is a greensite, an acquisition or an existing operation. Greensites require an extensive drilling program before any significant investment is made in terms of time, site development or efforts to obtain appropriate zoning and permitting (see *Environmental Regulation and Litigation* section). The depth of overburden and the quality and quantity of the aggregates reserves are significant factors in determining whether to pursue opening the site. Further, the estimated average selling price for products in a market is also a significant factor in concluding that reserves are economically mineable. If the Company’s analysis based on these factors is satisfactory, the total aggregates reserves available are calculated and a determination is made whether to open the location. Reserve evaluation at existing locations is typically performed to evaluate purchasing adjoining properties, for quality control, calculating overburden volumes and for mine planning. Reserve evaluation of acquisitions may require a higher degree of sampling to locate any problem areas that may exist and to verify the total reserves.

Well-ordered subsurface sampling of the underlying deposit is basic to determining reserves at any location. This subsurface sampling usually involves one or more types of drilling, determined by the nature of the material to be sampled and the particular objective of the sampling. The Company’s objectives are to ensure that the underlying deposit meets aggregates specifications and the total reserves on site are sufficient for mining and economically recoverable. Locations underlain with hard rock deposits, such as granite and limestone, are drilled using the diamond core method, which provides the most useful and accurate samples of the deposit. Selected core samples are tested for soundness, abrasion resistance and other physical properties relevant to the aggregates industry and depend on the aggregates use. The number and depth of the holes are determined by the size of the site and the complexity of the site-specific geology. Some geological factors that may affect the number and depth of holes include faults, folds, chemical irregularities, clay pockets, thickness of formations and weathering. A typical spacing of core holes on the area to be tested is one hole for every four acres, but wider spacing may be justified if the deposit is homogeneous.

Despite previous drilling and sampling, once accessed, the quality of reserves within a deposit can vary. Construction contracts, for the infrastructure market in particular, include specifications related to the aggregates material. If a flaw in the deposit is discovered, the aggregates material may not meet the required specifications. Although it is possible that the aggregates material can still be used for non-specification uses, this can have an adverse effect on the Company’s ability to serve certain customers or on the Company’s profitability. In addition, other issues can arise that limit the Company’s ability to access reserves in a particular quarry, including geological occurrences, blasting practices and zoning issues.

Locations underlain with sand and gravel are typically drilled using the auger method, whereby a six-inch corkscrew brings up material from below the ground which is then sampled. Deposits in these locations are typically limited in thickness. Additionally, the quality and sand-to-gravel ratio of the deposit can vary both horizontally and vertically. Hole spacing at these locations is approximately one hole for every acre to ensure a representative sampling.

The geologist conducting the reserve evaluation makes the decision as to the number of holes and the spacing in accordance with standards and procedures established by the Company. Further, the anticipated heterogeneity of the deposit, based on U.S. geological maps, also dictates the number of holes drilled.

The generally accepted reserve categories for the aggregates industry and the designations the Company uses for reserve categories are summarized as follows:

*Proven Reserves* – These reserves are designated using closely spaced drill data as described above and a determination by a professional geologist that the deposit is relatively homogeneous based on the drilling results and exploration data provided in U.S. geologic maps, the U.S. Department of Agriculture soil maps, aerial photographs and/or electromagnetic, seismic or other surveys conducted by independent geotechnical engineering firms. The proven reserves that are recorded reflect reductions incurred through quarrying that result from leaving ramps, safety benches, pillars (underground) and the fines (small particles) that will be generated during processing. Proven reserves are further reduced by reserves that are under the plant and stockpile areas, as well as setbacks from neighboring property lines. The Company typically assumes a loss factor of 25%. However, the assumed loss



factor at coastal operations is approximately 40% due to the nature of the material. The assumed loss factor for underground operations is 35% primarily due to pillars.

*Probable Reserves* – These reserves are inferred utilizing fewer drill holes and/or assumptions about the economically recoverable reserves based on local geology or drill results from adjacent properties.

The Company’s proven and probable reserves reflect reasonable economic and operating constraints as to maximum depth of overburden and stone excavation, and also include reserves at the Company’s inactive and undeveloped sites, including some sites where permitting and zoning applications will not be filed until warranted by expected future growth. The Company has historically been successful in obtaining and maintaining appropriate zoning and permitting (see *Environmental Regulation and Litigation* section).

Mineral reserves and mineral interests, when acquired in connection with a business combination, are valued using an excess earnings approach for the life of the proven and probable reserves.

The Company uses proven and probable reserves as the denominator in its units-of-production calculation to record depletion expense for its mineral reserves and mineral interests. For 2021, depletion expense was \$46.0 million.

The Company begins capitalizing quarry development costs at a point when reserves are determined to be proven or probable, economically mineable and when demand supports investment in the market. Capitalization of these costs ceases when production commences. Capitalized quarry development costs are classified as land improvements.

New mining areas may be developed at existing quarries in order to access additional reserves. When this occurs, management reviews the facts and circumstances of each situation in making a determination as to the appropriateness of capitalizing or expensing the related pre-production development costs. If the additional mining location operates in a separate and distinct area of a quarry, the costs are capitalized as quarry development costs and depreciated over the life of the uncovered reserves. Further, a separate asset retirement obligation is created for additional mining areas when the liability is incurred. Once a new mining area enters the production phase, all post-production stripping costs are expensed as incurred as periodic inventory production costs.



**Forward-Looking Statements – Safe Harbor Provisions Under the Private Securities Litigation Reform Act of 1995**

If you are interested in Martin Marietta stock, management recommends that, at a minimum, you read the Company’s current annual report and Forms 10-K, 10-Q and 8-K reports to the Securities and Exchange Commission (SEC) over the past year. The Company’s recent proxy statement for the annual meeting of shareholders also contains important information. These and other materials that have been filed with the SEC are accessible through the Company’s website at [www.martinmarietta.com](http://www.martinmarietta.com) and are also available at the SEC’s website at [www.sec.gov](http://www.sec.gov). You may also write or call the Company’s Corporate Secretary, who will provide copies of such reports.

Investors are cautioned that all statements in this Annual Report that relate to the future involve risks and uncertainties, and are based on assumptions that the Company believes in good faith are reasonable but which may be materially different from actual results. These statements, which are forward-looking statements within the meaning of Section 21E of the Securities Exchange Act of 1934 and 27A of the Securities Act of 1933, and are made pursuant to the safe harbor provisions of the Private Securities Litigation Reform Act of 1995, provide the investor with the Company’s expectations or forecasts of future events. You can identify these statements by the fact that they do not relate only to historical or current facts. They may use words such as “anticipate,” “may,” “expect,” “should,” “believe,” “project,” “intend,” “will,” and other words of similar meaning in connection with future events or future operating or financial performance. In addition to the statements included in this report, we may from time to time make other oral or written forward-looking statements in other filings under the Securities Exchange Act of 1934 or in other public disclosures. Any or all of management’s forward-looking statements here and in other publications may turn out to be wrong.

These forward-looking statements are subject to risks and uncertainties, and are based on assumptions that may be materially different from actual results, and include, but are not limited to:

- the ability of the Company to face challenges, including those posed by the COVID-19 pandemic and implementation of any such related response plans;
- the fluctuations in COVID-19 cases in the United States and the extent that geography of outbreak primarily matches the regions in which the Company’s Building Materials business principally operates;
- the resiliency and potential declines of the Company’s various construction end-use markets; the potential negative impact of the COVID-19 pandemic on the Company’s ability to continue supplying heavy-side building materials and related services at normal levels or at all in the Company’s key regions;
- the duration, impact and severity of the impact of the COVID-19 pandemic on the Company, including the markets in which the Company does business, its suppliers, customers or other business partners as well as the Company’s employees;
- the economic impact of government responses to the pandemic; the performance of the United States economy, including the impact on the economy of the COVID-19 pandemic and governmental orders restricting activities imposed to prevent further outbreak of COVID-19;
- the impact of governmental orders restricting activities imposed to prevent further outbreak of COVID-19 on travel, potentially reducing state fuel tax revenues used to fund highway projects;
- a decline in the commercial component of the nonresidential construction market, notably office and retail space, including a decline resulting from economic distress related to the COVID-19 pandemic;
- whether the Company’s operations will continue to be treated as “essential” operations under applicable government orders restricting business activities imposed to prevent further outbreak of COVID-19 or, even if so treated, whether site-specific health and safety concerns might otherwise require certain of the Company’s operations to be halted for some period of time;
- shipment declines resulting from economic events beyond the Company’s control;
- a widespread decline in aggregates pricing, including a decline in aggregates shipment volume negatively affecting aggregates price;
- the history of both cement and ready mixed concrete being subject to significant changes in supply, demand and price fluctuations; the termination, capping and/or reduction or suspension of the federal and/or state gasoline tax(es) or other revenue related to public construction;
- the level and timing of federal, state or local transportation or infrastructure or public projects funding, most particularly in Texas, Colorado, California, North Carolina, Georgia, Minnesota Iowa, Florida, Indiana and Maryland;



- the United States Congress’ inability to reach agreement among themselves or with the Administration on policy issues that impact the federal budget;
- the ability of states and/or other entities to finance approved projects either with tax revenues or alternative financing structures;
- levels of construction spending in the markets the Company serves; a reduction in defense spending and the subsequent impact on construction activity on or near military bases;
- a decline in energy-related construction activity resulting from a sustained period of low global oil prices or changes in oil production patterns or capital spending in response to this decline, particularly in Texas and West Virginia;
- increasing residential mortgage rates and other factors that could result in a slowdown in residential construction;
- unfavorable weather conditions, particularly Atlantic Ocean and Gulf of Mexico hurricane activity, the late start to spring or the early onset of winter and the impact of a drought or excessive rainfall in the markets served by the Company, any of which can significantly affect production schedules, volumes, product and/or geographic mix and profitability;
- the volatility of fuel costs and energy, particularly diesel fuel, electricity, natural gas and the impact on the cost, or the availability generally, of other consumables, namely steel, explosives, tires and conveyor belts, and with respect to the Company’s Magnesia Specialties business, natural gas;
- continued increases in the cost of other repair and supply parts; construction labor shortages and/or supply-chain challenges;
- unexpected equipment failures, unscheduled maintenance, industrial accident or other prolonged and/or significant disruption to production facilities;
- increasing governmental regulation, including environmental laws; the failure of relevant government agencies to implement expected regulatory reductions;
- transportation availability or a sustained reduction in capital investment by the railroads, notably the availability of railcars, locomotive power and the condition of rail infrastructure to move trains to supply the Company’s Texas, Colorado, Florida, Carolinas and the Gulf Coast markets, including the movement of essential dolomitic lime for magnesia chemicals to the Company’s plant in Manistee, Michigan and its customers;
- increased transportation costs, including increases from higher or fluctuating passed-through energy costs or fuel surcharges, and other costs to comply with tightening regulations, as well as higher volumes of rail and water shipments;
- availability of trucks and licensed drivers for transport of the Company’s materials;
- availability and cost of construction equipment in the United States;
- weakening in the steel industry markets served by the Company’s dolomitic lime products;
- trade disputes with one or more nations impacting the U.S. economy, including the impact of tariffs on the steel industry;
- unplanned changes in costs or realignment of customers that introduce volatility to earnings, including that of the Magnesia Specialties business that is running at capacity;
- proper functioning of information technology and automated operating systems to manage or support operations;
- inflation and its effect on both production and interest costs;
- the concentration of customers in construction markets and the increased risk of potential losses on customer receivables;
- the impact of the level of demand in the Company’s end-use markets, production levels and management of production costs on the operating leverage and therefore profitability of the Company;
- the possibility that the expected synergies from acquisitions will not be realized or will not be realized within the expected time period, including achieving anticipated profitability to maintain compliance with the Company’s leverage ratio debt covenant;
- changes in tax laws, the interpretation of such laws and/or administrative practices, including acquisitions and divestitures, that would increase the Company’s tax rate;
- violation of the Company’s debt covenant if price and/or volumes return to previous levels of instability;
- downward pressure on the Company’s common stock price and its impact on goodwill impairment evaluations;
- the possibility of a reduction of the Company’s credit rating to non-investment grade; and
- other risk factors listed from time to time found in the Company’s filings with the SEC.



Further, increased highway construction funding pressures resulting from either federal or state issues can affect profitability. If these negatively affect transportation budgets more than in the past, construction spending could be reduced. Cement is subject to cyclical supply and demand and price fluctuations.

The Company’s principal business serves customers in construction markets. This concentration could increase the risk of potential losses on customer receivables; however, payment bonds normally posted on public projects, together with lien rights on private projects, mitigate the risk of uncollectible receivables. The level of demand in the Company’s end-use markets, production levels and the management of production costs will affect the operating leverage of the Building Materials business and, therefore, profitability. Production costs in the Building Materials business are also sensitive to energy and raw material prices, both directly and indirectly. Diesel fuel, coal and other consumables change production costs directly through consumption or indirectly by increased energy-related input costs, such as steel, explosives, tires and conveyor belts. Fluctuating diesel fuel pricing also affects transportation costs, primarily through fuel surcharges in the Company’s long-haul distribution network. The Magnesia Specialties business is sensitive to changes in domestic steel capacity utilization as well as the absolute price and fluctuation in the cost of natural gas.

Transportation in the Company’s long-haul network, particularly the supply of railcars and locomotive power and condition of rail infrastructure to move trains, affects the Company’s efficient transportation of aggregates products in certain markets, most notably Texas, Colorado, Florida, North Carolina and the Gulf Coast. In addition, availability of railcars and locomotives affects the Company’s movement of essential dolomitic lime for magnesia chemicals to both the Company’s plant in Manistee, Michigan, and its customers. The availability of trucks, drivers and railcars to transport the Company’s product, particularly in markets experiencing high growth and increased demand, is also a risk and pressures the associated costs.

All of the Company’s businesses are also subject to weather-related risks that can significantly affect production schedules and profitability. The first and fourth quarters are most adversely affected by winter weather. Hurricane activity in the Atlantic Ocean and Gulf Coast generally is most active during the third and fourth quarters.

Risks also include shipment declines resulting from economic events beyond the Company’s control.

In addition to the foregoing, other factors that could cause actual results to differ materially from the forward-looking statements in this Annual Report include but are not limited to those listed above in Item 1, “Business – Competition,” Item 1A, “Risk Factors,” and “Note A: Accounting Policies” and “Note O: Commitments and Contingencies” of the “Notes to Financial Statements” of the audited consolidated financial statements included in this Form 10-K.

You should consider these forward-looking statements in light of risk factors discussed in the Company’s Annual Report on Form 10-K for the year ended December 31, 2021 and other filings made with the SEC. All of the Company’s forward-looking statements should be considered in light of these factors. In addition, other risks and uncertainties not presently known to the Company or that the Company considers immaterial could affect the accuracy of its forward-looking statements, or adversely affect or be material to the Company. All forward-looking statements are made as of the date of filing or publication and we assume no obligation to update any such forward-looking statements.



## ITEM 7A – QUANTITATIVE AND QUALITATIVE DISCLOSURES ABOUT MARKET RISK

As discussed earlier, the Company's operations are highly dependent upon the interest rate-sensitive construction and steelmaking industries. Consequently, these marketplaces could experience lower levels of economic activity in an environment of rising interest rates or escalating costs (see *Business Environment* section included under Item 7 – MD&A of this Form 10-K).

Management has considered the current economic environment and its potential impact to the Company's business. Demand for aggregates products, particularly in the infrastructure construction market, is affected by federal and state budget and deficit issues. Further, delays or cancellations of capital projects in the nonresidential and residential construction markets could occur if companies and consumers are unable to obtain financing for construction projects or if consumer confidence is eroded by economic uncertainty.

Demand in the residential construction market is affected by interest rates. During 2021, the Federal Reserve lowered the federal funds rate, and at December 31, 2021, the rate was 0.07%. The residential construction market accounted for approximately 25% of the Company's organic aggregates shipments in 2021.

Aside from these inherent risks from within its operations, the Company's earnings are also affected by changes in short-term interest rates.

### Variable-Rate Borrowing Facilities

At December 31, 2021, the Company had an \$800.0 million Revolving Facility and a \$400.0 million Trade Receivable Facility. Borrowings under these facilities bear interest at a variable interest rate. As of December 31, 2021, the Company did not have any outstanding variable-rate debt. However, any future borrowings under the credit facilities or outstanding variable-rate debt are exposed to interest rate risk.

### Pension Expense

The Company's results of operations are affected by its pension expense. Assumptions that affect pension expense include the discount rate and, for the qualified defined benefit pension plan only, the expected long-term rate of return on assets. Therefore, the Company has interest rate risk associated with these factors. The impact of hypothetical changes in these assumptions on the Company's annual pension expense is discussed in the *Critical Accounting Policies and Estimates – Pension Expense – Selection of Assumptions* section included under Item 7 – MD&A of this Form 10-K.

### Energy Costs

Energy costs, including diesel fuel, natural gas, coal, petroleum coke and liquid asphalt, represent significant production costs of the Company. The Company may be unable to pass along increases in the costs of energy to customers in the form of price increases for the Company's products. The cement product line and Magnesia Specialties business each have varying fixed-price agreements for a portion of their energy requirements. A hypothetical 10% change in the Company's energy prices in 2022 as compared with 2021, assuming constant volumes, would change 2022 energy expense by \$33.3 million.

### Commodity Risk

Cement is a commodity and competition is based principally on price, which is highly sensitive to changes in supply and demand. Prices are often subject to material changes in response to relatively minor fluctuations in supply and demand, general economic conditions and other market conditions beyond the Company's control. Increases in the production capacity of industry participants or increases in cement imports tend to create an oversupply of such products leading to an imbalance between supply and demand, which can have a negative impact on product prices. There can be no assurance that product prices will not decline in the future or that such declines will not have a material adverse effect on the Company's business, financial condition and results of operations. A hypothetical 10% change in sales price of the cement product line would impact cement product line revenues by \$49.4 million.

Cement is a key raw material in the production of ready mixed concrete. The Company may be unable to pass along increases in the costs of cement and raw materials to customers in the form of price increases for the Company's products. A hypothetical 10% change in cement costs in 2022 compared with 2021, assuming constant volumes, would change the ready mixed concrete product line cost of sales by \$31.5 million. While increases in cement pricing may negatively impact the profitability of the ready mixed concrete operations, the cement business would benefit, although the positive impact may not reflect a direct correlation to the impact to the ready mix business.



**ITEM 8 – FINANCIAL STATEMENTS AND SUPPLEMENTARY DATA****Index to Consolidated Financial Statements**

	<u>Page</u>
<a href="#"><u>Statement of Responsibility and Management's Report on Internal Control over Financial Reporting</u></a>	71
<a href="#"><u>Report of Independent Registered Public Accounting Firm</u></a>	72
<a href="#"><u>Consolidated Statements of Earnings – for years ended December 31, 2021, 2020 and 2019</u></a>	74
<a href="#"><u>Consolidated Statements of Comprehensive Earnings – for years ended December 31, 2021, 2020 and 2019</u></a>	75
<a href="#"><u>Consolidated Balance Sheets – at December 31, 2021 and 2020</u></a>	76
<a href="#"><u>Consolidated Statements of Cash Flows – for years ended December 31, 2021, 2020 and 2019</u></a>	77
<a href="#"><u>Consolidated Statements of Total Equity – for years ended December 31, 2021, 2020 and 2019</u></a>	78
<a href="#"><u>Notes to Financial Statements</u></a>	79

Additional information required in response to this Item 8 is included under the caption "Management's Discussion and Analysis of Financial Condition and Results of Operations," included as Item 7 of this Form 10-K.





## Statement of Responsibility and Management’s Report on Internal Control over Financial Reporting

### Management’s Statement of Responsibility

The management of Martin Marietta Materials, Inc. (the Company or Martin Marietta) is responsible for the consolidated financial statements, the related financial information contained in this Form 10-K and the establishment and maintenance of adequate internal control over financial reporting. The consolidated balance sheets for Martin Marietta, at December 31, 2021 and 2020, and the related consolidated statements of earnings, comprehensive earnings, total equity and cash flows for each of the three years in the period ended December 31, 2021, include amounts based on estimates and judgments and have been prepared in accordance with accounting principles generally accepted in the United States applied on a consistent basis.

A system of internal control over financial reporting is designed to provide reasonable assurance, in a cost-effective manner, that assets are safeguarded, transactions are executed and recorded in accordance with management’s authorization, accountability for assets is maintained and financial statements are prepared and presented fairly in accordance with accounting principles generally accepted in the United States. Internal control systems over financial reporting have inherent limitations and may not prevent or detect misstatements. Therefore, even those systems determined to be effective can provide only reasonable assurance with respect to financial statement preparation and presentation.

The Company operates in an environment that establishes an appropriate system of internal control over financial reporting and ensures that the system is maintained, assessed and monitored on a periodic basis. This internal control system includes examinations by internal audit staff and oversight by the Audit Committee of the Board of Directors.

The Company’s management recognizes its responsibility to foster a strong ethical climate. Management has issued written policy statements that document the Company’s business code of ethics. The importance of ethical behavior is regularly communicated to all employees through the distribution of the *Code of Ethical Business Conduct* and through ongoing education and review programs designed to create a strong commitment to ethical business practices.

The Audit Committee of the Board of Directors, which consists of four independent, nonemployee directors, meets periodically and separately with management, the independent auditors and the internal auditors to review the activities of each. The Audit Committee meets standards established by the Securities and Exchange Commission (SEC) and the New York Stock Exchange as they relate to the composition and practices of audit committees.

### Management’s Report on Internal Control over Financial Reporting

The management of Martin Marietta is responsible for establishing and maintaining adequate internal control over financial reporting. Management assessed the effectiveness of the Company’s internal control over financial reporting as of December 31, 2021. In making this assessment, management used the criteria set forth in *Internal Control—Integrated Framework* issued by the Committee of Sponsoring Organizations of the Treadway Commission (2013 framework). Based on management’s assessment under the 2013 framework, management concluded that the Company’s internal control over financial reporting was effective as of December 31, 2021.

Management has excluded certain elements of the internal control over financial reporting of Lehigh Hanson, Inc.’s West Region business (Lehigh West Region) and Tiller Corporation (Tiller) from its assessment of the Company’s internal control over financial reporting as of December 31, 2021 because these businesses were acquired by the Company in purchase business combinations during 2021. Subsequent to the acquisitions, certain elements of Lehigh West Region and Tiller’s internal control over financial reporting and related processes were integrated into the Company’s existing systems and internal control over financial reporting. Those controls that were not integrated have been excluded from management’s assessment of the effectiveness of internal control over financial reporting as of December 31, 2021. The excluded elements represent controls for \$274.8 million of consolidated assets and \$401.2 million of consolidated total revenues, of which \$79.2 million is presented in earnings from discontinued operations, net of income tax expense, as of and for the year ended December 31, 2021.

The consolidated financial statements of the Company as of December 31, 2021 and 2020, and for each of the three years in the period ended December 31, 2021, and the effectiveness of the Company’s internal control over financial reporting as of December 31, 2021, have been audited by PricewaterhouseCoopers LLP, an independent registered public accounting firm, whose report appears on the following pages.



C. Howard Nye, Chairman, President and Chief Executive Officer

February 22, 2022



James A. J. Nickolas, Senior Vice President and Chief Financial Officer



## Report of Independent Registered Public Accounting Firm

To the Board of Directors and Shareholders of Martin Marietta Materials, Inc.

### **Opinions on the Financial Statements and Internal Control over Financial Reporting**

We have audited the accompanying consolidated balance sheets of Martin Marietta Materials, Inc. and its subsidiaries (the “Company”) as of December 31, 2021 and 2020, and the related consolidated statements of earnings, comprehensive earnings, total equity and cash flows for each of the three years in the period ended December 31, 2021, including the related notes and schedule of valuation and qualifying accounts for each of the three years in the period ended December 31, 2021 appearing under Item 15(c) (collectively referred to as the “consolidated financial statements”). We also have audited the Company’s internal control over financial reporting as of December 31, 2021, based on criteria established in Internal Control - Integrated Framework (2013) issued by the Committee of Sponsoring Organizations of the Treadway Commission (COSO).

In our opinion, the consolidated financial statements referred to above present fairly, in all material respects, the financial position of the Company as of December 31, 2021 and 2020, and the results of its operations and its cash flows for each of the three years in the period ended December 31, 2021 in conformity with accounting principles generally accepted in the United States of America. Also in our opinion, the Company maintained, in all material respects, effective internal control over financial reporting as of December 31, 2021, based on criteria established in Internal Control - Integrated Framework (2013) issued by the COSO.

### **Basis for Opinions**

The Company’s management is responsible for these consolidated financial statements, for maintaining effective internal control over financial reporting, and for its assessment of the effectiveness of internal control over financial reporting, included in the accompanying Management’s Report on Internal Control over Financial Reporting. Our responsibility is to express opinions on the Company’s consolidated financial statements and on the Company’s internal control over financial reporting based on our audits. We are a public accounting firm registered with the Public Company Accounting Oversight Board (United States) (PCAOB) and are required to be independent with respect to the Company in accordance with the U.S. federal securities laws and the applicable rules and regulations of the Securities and Exchange Commission and the PCAOB.

We conducted our audits in accordance with the standards of the PCAOB. Those standards require that we plan and perform the audits to obtain reasonable assurance about whether the consolidated financial statements are free of material misstatement, whether due to error or fraud, and whether effective internal control over financial reporting was maintained in all material respects.

Our audits of the consolidated financial statements included performing procedures to assess the risks of material misstatement of the consolidated financial statements, whether due to error or fraud, and performing procedures that respond to those risks. Such procedures included examining, on a test basis, evidence regarding the amounts and disclosures in the consolidated financial statements. Our audits also included evaluating the accounting principles used and significant estimates made by management, as well as evaluating the overall presentation of the consolidated financial statements. Our audit of internal control over financial reporting included obtaining an understanding of internal control over financial reporting, assessing the risk that a material weakness exists, and testing and evaluating the design and operating effectiveness of internal control based on the assessed risk. Our audits also included performing such other procedures as we considered necessary in the circumstances. We believe that our audits provide a reasonable basis for our opinions.

As described in Management’s Report on Internal Control over Financial Reporting, management has excluded Lehigh Hanson, Inc.’s West Region Business (Lehigh West Region) and Tiller Corporation from its assessment of internal control over financial reporting as of December 31, 2021 because they were acquired by the Company in purchase business combinations during 2021. Subsequent to the acquisitions, certain elements of Lehigh West Region and Tiller Corporation’s internal control over financial reporting and related processes were integrated into the Company’s existing systems and internal control over financial reporting. Those controls that were not integrated have been excluded from management’s assessment of the effectiveness of internal control over financial reporting as of December 31, 2021. We have also excluded these elements of the internal control over financial reporting of Lehigh West Region and Tiller Corporation from our audit of the Company’s internal control over financial reporting. The excluded elements represent controls for \$274.8 million of consolidated assets and \$401.2 million of the consolidated revenues, of which \$79.2 million is presented in earnings from discontinued operations, net of income tax expense, as of and for the year ended December 31, 2021.

### **Definition and Limitations of Internal Control over Financial Reporting**

A company’s internal control over financial reporting is a process designed to provide reasonable assurance regarding the reliability of financial reporting and the preparation of financial statements for external purposes in accordance with



generally accepted accounting principles. A company's internal control over financial reporting includes those policies and procedures that (i) pertain to the maintenance of records that, in reasonable detail, accurately and fairly reflect the transactions and dispositions of the assets of the company; (ii) provide reasonable assurance that transactions are recorded as necessary to permit preparation of financial statements in accordance with generally accepted accounting principles, and that receipts and expenditures of the company are being made only in accordance with authorizations of management and directors of the company; and (iii) provide reasonable assurance regarding prevention or timely detection of unauthorized acquisition, use, or disposition of the company's assets that could have a material effect on the financial statements.

Because of its inherent limitations, internal control over financial reporting may not prevent or detect misstatements. Also, projections of any evaluation of effectiveness to future periods are subject to the risk that controls may become inadequate because of changes in conditions, or that the degree of compliance with the policies or procedures may deteriorate.

### **Critical Audit Matters**

The critical audit matter communicated below is a matter arising from the current period audit of the consolidated financial statements that was communicated or required to be communicated to the audit committee and that (i) relates to accounts or disclosures that are material to the consolidated financial statements and (ii) involved our especially challenging, subjective, or complex judgments. The communication of critical audit matters does not alter in any way our opinion on the consolidated financial statements, taken as a whole, and we are not, by communicating the critical audit matter below, providing a separate opinion on the critical audit matter or on the accounts or disclosures to which it relates.

#### **Acquisition of Lehigh Hanson Inc.'s West Region Business – Valuation of Mineral Reserves and Intangible Assets Related to Operating Permits and Customer Relationships**

As described in Note D to the consolidated financial statements, on October 1, 2021, the Company completed the acquisition of Lehigh West Region for \$2.28 billion, which resulted in \$332.0 million of mineral reserves and \$551.0 million of intangible assets being recorded. The identifiable intangible assets were comprised of operating permits of \$410.5 million (\$237.0 million held for sale as of December 31, 2021) and customer relationships of \$140.5 million (\$27.9 million held for sale as of December 31, 2021). As disclosed by management, the fair values of acquired mineral reserves and intangible assets are determined using an excess earnings approach, which requires significant judgment to estimate future cash flows based on available historical information and future expectations, as well as significant assumptions, which include forecasted revenue based on sales price and shipment volumes and forecasted expenses inclusive of production costs and capital needs.

The principal considerations for our determination that performing procedures relating to the valuation of mineral reserves and intangible assets related to operating permits and customer relationships in the acquisition of Lehigh West Region is a critical audit matter are the significant judgment by management when developing the estimated fair values of these acquired assets, which in turn led to significant auditor judgment, subjectivity and effort in performing procedures and evaluating management's significant assumption related to forecasted revenue. In addition, the audit effort involved the use of professionals with specialized skill and knowledge.

Addressing the matter involved performing procedures and evaluating audit evidence in connection with forming our overall opinion on the consolidated financial statements. These procedures included testing the effectiveness of controls relating to acquisition accounting, including controls over management's valuation of the mineral reserves, operating permits and customer relationships and the development of the significant assumption related to forecasted revenue. These procedures also included, among others, (i) reading the purchase agreement and (ii) testing management's process for estimating the fair values of mineral reserves, operating permits and customer relationships. Testing management's process included evaluating the appropriateness of the excess earnings approach, testing the completeness and accuracy of data used by management, and evaluating the reasonableness of the significant assumption related to forecasted revenue. Evaluating the reasonableness of the significant assumption related to forecasted revenue involved considering the (i) past performance of the acquired business; (ii) historical growth rates of the Company; and (iii) historical results of peer companies. Professionals with specialized skill and knowledge were used to assist in evaluating the appropriateness of the excess earnings approach.

/s/ PricewaterhouseCoopers LLP

Raleigh, North Carolina

February 22, 2022

We have served as the Company's auditor since 2016.



## Financial Statements

Martin Marietta Materials, Inc. and Consolidated Subsidiaries  
Consolidated Statements of Earnings

years ended December 31 (in millions, except per share data)	2021	2020	2019
Products and services revenues	\$ 5,084.7	\$ 4,432.1	\$ 4,422.3
Freight revenues	329.3	297.8	316.8
<b>Total Revenues</b>	<b>5,414.0</b>	<b>4,729.9</b>	<b>4,739.1</b>
Cost of revenues - products and services	3,735.7	3,175.6	3,239.1
Cost of revenues - freight	329.9	301.5	321.0
Total cost of revenues	4,065.6	3,477.1	3,560.1
<b>Gross Profit</b>	<b>1,348.4</b>	<b>1,252.8</b>	<b>1,179.0</b>
Selling, general and administrative expenses	351.0	305.9	302.7
Acquisition-related expenses, net	57.9	1.3	0.5
Other operating income, net	(34.3)	(59.8)	(9.1)
<b>Earnings from Operations</b>	<b>973.8</b>	<b>1,005.4</b>	<b>884.9</b>
Interest expense	142.7	118.1	129.3
Other nonoperating (income) and expenses, net	(24.4)	(2.0)	7.3
Earnings from continuing operations before income tax expense	855.5	889.3	748.3
Income tax expense	153.2	168.2	136.3
Earnings from continuing operations	702.3	721.1	612.0
Earnings from discontinued operations, net of income tax expense	0.5	—	—
Consolidated net earnings	702.8	721.1	612.0
Less: Net earnings attributable to noncontrolling interests	0.3	0.1	0.1
<b>Net Earnings Attributable to Martin Marietta</b>	<b>\$ 702.5</b>	<b>\$ 721.0</b>	<b>\$ 611.9</b>
<b>Net Earnings Attributable to Martin Marietta Per Common Share</b> (see Note A)			
Basic from continuing operations attributable to common shareholders	\$ 11.25	\$ 11.56	\$ 9.77
Basic from discontinued operations attributable to common shareholders	0.01	—	—
	<b>\$ 11.26</b>	<b>\$ 11.56</b>	<b>\$ 9.77</b>
Diluted from continuing operations attributable to common shareholders	\$ 11.21	\$ 11.54	\$ 9.74
Diluted from discontinued operations attributable to common shareholders	0.01	—	—
	<b>\$ 11.22</b>	<b>\$ 11.54</b>	<b>\$ 9.74</b>
<b>Weighted-Average Common Shares Outstanding</b>			
Basic	62.4	62.3	62.5
Diluted	62.6	62.4	62.7

The accompanying Notes to the Financial Statements are an integral part of these statements.



Martin Marietta Materials, Inc. and Consolidated Subsidiaries  
**Consolidated Statements of Comprehensive Earnings**

years ended December 31 (in millions)	2021	2020	2019
<b>Consolidated Net Earnings</b>	\$ 702.8	\$ 721.1	\$ 612.0
Other comprehensive earnings (loss), net of tax:			
Defined benefit pension and postretirement plans:			
Net gain (loss) arising during period, net of tax of \$16.8, \$(8.7) and \$(4.8), respectively	51.3	(26.6)	(14.5)
Amortization of prior service credit, net of tax of \$0.0, \$0.0 and \$(0.2), respectively	—	(0.1)	(0.6)
Amortization of actuarial loss, net of tax of \$2.9, \$3.6 and \$3.8, respectively	9.2	10.7	11.7
Amount recognized in net periodic pension cost due to settlement, net of tax of \$0.0, \$0.9 and \$0.0, respectively	—	2.8	—
Foreign currency translation gain	60.5	(13.2)	(3.4)
	0.3	0.6	1.2
	60.8	(12.6)	(2.2)
Consolidated comprehensive earnings	763.6	708.5	609.8
Less: Comprehensive earnings attributable to noncontrolling interests	0.3	0.1	0.1
<b>Comprehensive Earnings Attributable to Martin Marietta</b>	<b>\$ 763.3</b>	<b>\$ 708.4</b>	<b>\$ 609.7</b>

The accompanying Notes to the Financial Statements are an integral part of these statements.



Martin Marietta Materials, Inc. and Consolidated Subsidiaries  
**Consolidated Balance Sheets**

December 31 (in millions, except par value data)	2021	2020
<b>Assets</b>		
<b>Current Assets:</b>		
Cash and cash equivalents	\$ 258.4	\$ 207.3
Restricted cash	0.5	97.1
Accounts receivable, net	774.0	575.1
Inventories, net	752.6	709.0
Current assets held for sale	102.2	9.8
Other current assets	137.9	70.0
<b>Total Current Assets</b>	<b>2,025.6</b>	<b>1,668.3</b>
Property, plant and equipment, net	6,338.0	5,242.3
Goodwill	3,494.4	2,414.0
Other intangibles, net	1,065.0	508.0
Operating lease right-of-use assets, net	426.7	453.0
Noncurrent assets held for sale	616.9	—
Other noncurrent assets	426.4	295.2
<b>Total Assets</b>	<b>\$ 14,393.0</b>	<b>\$ 10,580.8</b>
<b>Liabilities and Equity</b>		
<b>Current Liabilities:</b>		
Accounts payable	\$ 356.2	\$ 207.8
Accrued salaries, benefits and payroll taxes	86.6	82.6
Accrued other taxes	58.4	45.4
Accrued interest	48.0	18.3
Operating lease liabilities	53.9	48.6
Current liabilities held for sale	7.5	0.3
Other current liabilities	142.0	96.3
<b>Total Current Liabilities</b>	<b>752.6</b>	<b>499.3</b>
Long-term debt	5,100.8	2,625.8
Deferred income taxes, net	895.3	781.5
Noncurrent operating lease liabilities	379.4	410.4
Noncurrent liabilities held for sale	53.5	—
Other noncurrent liabilities	673.8	370.5
<b>Total Liabilities</b>	<b>7,855.4</b>	<b>4,687.5</b>
<b>Equity:</b>		
Common stock (\$0.01 par value; 100.0 shares authorized; 62.4 and 62.3 shares outstanding at December 31, 2021 and 2020, respectively)	0.6	0.6
Preferred stock (\$0.01 par value; 10.0 shares authorized; no shares outstanding)	—	—
Additional paid-in capital	3,470.4	3,440.8
Accumulated other comprehensive loss	(97.6)	(158.4)
Retained earnings	3,161.9	2,607.7
<b>Total Shareholders' Equity</b>	<b>6,535.3</b>	<b>5,890.7</b>
Noncontrolling interests	2.3	2.6
<b>Total Equity</b>	<b>6,537.6</b>	<b>5,893.3</b>
<b>Total Liabilities and Equity</b>	<b>\$ 14,393.0</b>	<b>\$ 10,580.8</b>

The accompanying Notes to the Financial Statements are an integral part of these statements.



Martin Marietta Materials, Inc. and Consolidated Subsidiaries  
**Consolidated Statements of Cash Flows**

years ended December 31 (in millions)	2021	2020	2019
<b>Cash Flows from Operating Activities:</b>			
Consolidated net earnings	\$ 702.8	\$ 721.1	\$ 612.0
Adjustments to reconcile consolidated net earnings to net cash provided by operating activities:			
Depreciation, depletion and amortization	451.7	393.5	371.5
Stock-based compensation expense	43.0	30.0	34.1
Gains on divestitures and sales of assets	(21.7)	(73.0)	(3.1)
Deferred income taxes, net	92.2	43.8	29.4
Other items, net	(14.9)	2.1	8.6
Changes in operating assets and liabilities, net of effects of acquisitions and divestitures:			
Accounts receivable, net	(194.4)	6.1	(50.4)
Inventories, net	73.2	(19.3)	(27.7)
Accounts payable	109.8	(34.0)	25.9
Other assets and liabilities, net	(104.0)	(20.2)	(34.2)
<b>Net Cash Provided by Operating Activities</b>	<b>1,137.7</b>	<b>1,050.1</b>	<b>966.1</b>
<b>Cash Flows from Investing Activities:</b>			
Additions to property, plant and equipment	(423.1)	(359.7)	(393.5)
Acquisitions, net of cash acquired	(3,109.2)	(65.1)	—
Proceeds from divestitures and sales of assets	42.8	142.3	8.4
Investments in life insurance contracts, net	14.9	(111.2)	0.6
Other investing activities, net	—	(16.0)	(1.4)
<b>Net Cash Used for Investing Activities</b>	<b>(3,474.6)</b>	<b>(409.7)</b>	<b>(385.9)</b>
<b>Cash Flows from Financing Activities:</b>			
Borrowings of long-term debt	2,896.7	628.1	625.0
Repayments of long-term debt	(420.1)	(777.1)	(975.1)
Debt issuance costs	(7.5)	(2.0)	—
Payments on finance lease obligations	(11.1)	(3.5)	(11.0)
Dividends paid	(147.8)	(140.3)	(129.8)
Repurchases of common stock	—	(50.0)	(98.2)
Distributions to owners of noncontrolling interest	(0.6)	—	(0.6)
Proceeds from exercise of stock options	1.3	2.3	13.7
Shares withheld for employees' income tax obligations	(19.5)	(14.5)	(28.1)
<b>Net Cash Provided by (Used for) Financing Activities</b>	<b>2,291.4</b>	<b>(357.0)</b>	<b>(604.1)</b>
Net (Decrease) Increase in Cash, Cash Equivalents and Restricted Cash	(45.5)	283.4	(23.9)
<b>Cash, Cash Equivalents and Restricted Cash, beginning of year</b>	<b>304.4</b>	<b>21.0</b>	<b>44.9</b>
<b>Cash, Cash Equivalents and Restricted Cash, end of year</b>	<b>\$ 258.9</b>	<b>\$ 304.4</b>	<b>\$ 21.0</b>

The accompanying Notes to the Financial Statements are an integral part of these statements.



Martin Marietta Materials, Inc. and Consolidated Subsidiaries  
**Consolidated Statements of Total Equity**

(in millions, except per share data)	Shares of Common Stock	Common Stock	Additional Paid-In Capital	Accumulated Other Comprehensive Loss	Retained Earnings	Total Shareholders' Equity	Noncontrolling Interests	Total Equity
Balance at December 31, 2018	62.5	\$ 0.6	\$ 3,396.1	\$ (143.6)	\$ 1,693.3	\$ 4,946.4	\$ 3.0	\$ 4,949.4
Consolidated net earnings	—	—	—	—	611.9	611.9	0.1	612.0
Other comprehensive loss	—	—	—	(2.2)	—	(2.2)	—	(2.2)
Dividends declared (\$2.06 per common share)	—	—	—	—	(129.8)	(129.8)	—	(129.8)
Issuances of common stock for stock award plans	0.3	—	16.7	—	—	16.7	—	16.7
Shares withheld for employees' income tax obligations	—	—	(28.1)	—	—	(28.1)	—	(28.1)
Repurchases of common stock	(0.4)	—	—	—	(98.2)	(98.2)	—	(98.2)
Stock-based compensation expense	—	—	34.1	—	—	34.1	—	34.1
Distribution to owners of noncontrolling interest	—	—	—	—	—	—	(0.6)	(0.6)
Balance at December 31, 2019	62.4	0.6	3,418.8	(145.8)	2,077.2	5,350.8	2.5	5,353.3
Consolidated net earnings	—	—	—	—	721.0	721.0	0.1	721.1
Other comprehensive loss	—	—	—	(12.6)	—	(12.6)	—	(12.6)
Dividends declared (\$2.24 per common share)	—	—	—	—	(140.5)	(140.5)	—	(140.5)
Issuances of common stock for stock award plans	0.1	—	6.8	—	—	6.8	—	6.8
Shares withheld for employees' income tax obligations	—	—	(14.8)	—	—	(14.8)	—	(14.8)
Repurchases of common stock	(0.2)	—	—	—	(50.0)	(50.0)	—	(50.0)
Stock-based compensation expense	—	—	30.0	—	—	30.0	—	30.0
Balance at December 31, 2020	62.3	0.6	3,440.8	(158.4)	2,607.7	5,890.7	2.6	5,893.3
Consolidated net earnings	—	—	—	—	702.5	702.5	0.3	702.8
Other comprehensive earnings	—	—	—	60.8	—	60.8	—	60.8
Dividends declared (\$2.36 per common share)	—	—	—	—	(148.3)	(148.3)	—	(148.3)
Issuances of common stock for stock award plans	0.1	—	6.1	—	—	6.1	—	6.1
Shares withheld for employees' income tax obligations	—	—	(19.5)	—	—	(19.5)	—	(19.5)
Stock-based compensation expense	—	—	43.0	—	—	43.0	—	43.0
Distribution to owners of noncontrolling interest	—	—	—	—	—	—	(0.6)	(0.6)
Balance at December 31, 2021	62.4	\$ 0.6	\$ 3,470.4	\$ (97.6)	\$ 3,161.9	\$ 6,535.3	\$ 2.3	\$ 6,537.6

The accompanying Notes to the Financial Statements are an integral part of these statements.





## Notes to Financial Statements

### Note A: Accounting Policies

**Organization.** Martin Marietta is a natural resource-based building materials company. The Company supplies aggregates (crushed stone, sand and gravel) through its network of approximately 350 quarries, mines and distribution yards in 28 states, Canada and The Bahamas. Martin Marietta also provides cement and downstream products, namely, ready mixed concrete, asphalt and paving services, in markets where the Company also has a leading aggregates position. Specifically, the Company has two cement plants and several cement distribution facilities in Texas; ready mixed concrete plants in Arizona, Colorado and Texas; and asphalt plants in Arizona, California, Colorado and Minnesota. Paving services are located in Colorado and California. In addition, the Company also has two cement plants, cement distribution terminals and ready mixed concrete operations in California that are classified as assets held for sale and discontinued operations as of December 31, 2021. The Company's heavy-side building materials are used in infrastructure, nonresidential and residential construction projects. Aggregates are also used in agricultural, utility and environmental applications and as railroad ballast. The aggregates, cement, ready mixed concrete and asphalt and paving product lines are reported collectively as the Building Materials business.

As of December 31, 2021, the Building Materials business contains the following reportable segments: East Group and West Group. The East Group consists of the East and Central divisions and operates in Alabama, Florida, Georgia, Indiana, Iowa, Kansas, Kentucky, Maryland, Minnesota, Missouri, eastern Nebraska, North Carolina, Ohio, Pennsylvania, South Carolina, Tennessee, Virginia, West Virginia, Nova Scotia and The Bahamas. The West Group is comprised of the Southwest and West divisions and operates in Arizona, Arkansas, California, Colorado, Louisiana, western Nebraska, Oklahoma, Texas, Utah, Washington and Wyoming. In addition to these states, the Company sells to customers in New York, Delaware, New Mexico and Mississippi. The following states accounted for 68% of the Building Materials business' 2021 total revenues: Texas, Colorado, North Carolina, Georgia and Minnesota.

The Company also operates a Magnesia Specialties business, which produces magnesia-based chemical products used in industrial, agricultural and environmental applications, and dolomitic lime sold primarily to customers for steel production and land stabilization. Magnesia Specialties' production facilities are located in Ohio and Michigan, and products are shipped to customers worldwide. During 2021, there were no changes to the Magnesia Specialties reportable segment.

**Basis of Presentation and Use of Estimates.** The Company's consolidated financial statements are presented in conformity with accounting principles generally accepted in the United States, which requires management to make certain estimates and assumptions about future events. These estimates and the underlying assumptions affect the amounts of assets and liabilities reported, disclosures about contingent assets and liabilities and reported amounts of revenues and expenses. Such estimates include the valuation of accounts receivable, inventories, goodwill, other intangible assets and other long-lived assets as well as assumptions used in the calculation of income tax expense, retirement and postemployment benefits, stock-based compensation, the allocation of the purchase price to the fair values of assets acquired and liabilities assumed as part of business combinations and revenue recognition for service contracts. These estimates and assumptions are based on management's judgment. Management evaluates estimates and assumptions on an ongoing basis using historical experience and other factors, including the current economic environment, and adjusts such estimates and assumptions when facts and circumstances dictate. Changes in credit, equity and energy markets and changes in construction activity increase the uncertainty inherent in certain estimates and assumptions. As future events and their effects cannot be determined with precision, actual results could differ significantly from estimates. Changes in estimates, including those resulting from changes in the economic environment, are reflected in the consolidated financial statements for the period in which the change in estimate occurs. During the year ended December 31, 2019, the Company identified a prior-period error that overstated its earnings from a nonconsolidated equity affiliate. The pretax noncash adjustment was deemed immaterial to prior periods and was therefore corrected as an out-of-period expense of \$15.7 million that was recorded in other nonoperating expenses, consistent with the recurring classification of equity earnings from the nonconsolidated affiliate.

**Basis of Consolidation.** The consolidated financial statements include the accounts of the Company and its wholly-owned and majority-owned subsidiaries. Partially-owned affiliates are either consolidated or accounted for using the cost method or the equity method, depending on the level of ownership interest or the Company's ability to exercise control over the affiliates' operations. Intercompany balances and transactions between subsidiaries have been eliminated in consolidation.



**Revenue Recognition.** Total revenues include sales of products and services provided to customers, net of discounts or allowances, if any, and include freight and delivery costs billed to customers. Revenues for product sales are recognized when control of the promised good is transferred to unaffiliated customers, typically when finished products are shipped. Revenues derived from the paving business are recognized using the percentage-of-completion method under the cost-to-cost approach. Under the cost-to-cost approach, recognized contract revenue is determined by multiplying the total estimated contract revenue by the estimated percentage of completion. Contract costs are recognized as incurred. The percentage of completion is determined on a contract-by-contract basis using project costs incurred to date as a percentage of total estimated project costs. The Company believes the cost-to-cost approach is appropriate, as the use of asphalt in a paving contract is relatively consistent with the performance of the related paving services. Paving contracts, notably with governmental entities, may contain performance bonuses based on quality specifications. Given the uncertainty of meeting the criteria until the performance obligation is completed, performance bonuses are recognized as revenues when and if achieved. Performance bonuses were not material to the Company's consolidated results of operations for the years ended December 31, 2021, 2020 and 2019. Freight revenues reflect delivery arranged by the Company using a third party on behalf of the customer and are recognized consistently with the timing of the product revenues.

**Freight and Delivery Costs.** Freight and delivery costs represent pass-through transportation costs incurred and paid by the Company to third-party carriers to deliver products to customers. These costs are then billed to the customers.

**Cash, Cash Equivalents and Restricted Cash.** Cash equivalents are comprised of highly-liquid instruments with original maturities of three months or less from the date of purchase.

As of December 31, 2021 and 2020, the Company had \$0.5 million and \$97.1 million, respectively, of restricted cash, which was invested in an account designated for the purchase of like-kind exchange replacement assets under Section 1031 of the Internal Revenue Code. The Company is restricted from utilizing the cash for purposes other than the purchase of the qualified assets for 180 days from receipt of the proceeds from the sale of the exchanged property. Any unused cash at the end of the 180 days will be transferred to unrestricted accounts of the Company and can then be used for general corporate purposes.

In connection with Accounting Standards Update (ASU) 2016-18, *Statement of Cash Flows (Topic 230)*, the statement of cash flows reflects cash flow changes and balances for cash, cash equivalents and restricted cash on an aggregated basis.

The following table reconciles cash, cash equivalents and restricted cash as reported on the consolidated balance sheets to the aggregated amounts presented on the consolidated statements of cash flows:

December 31 (in millions)	2021		2020		2019	
Cash and cash equivalents	\$	258.4	\$	207.3	\$	21.0
Restricted cash		0.5		97.1		—
<b>Total cash, cash equivalents and restricted cash presented in the consolidated statements of cash flows</b>	<b>\$</b>	<b>258.9</b>	<b>\$</b>	<b>304.4</b>	<b>\$</b>	<b>21.0</b>

**Accounts Receivable.** Accounts receivable are stated at cost. The Company does not typically charge interest on customer accounts receivable. The Company records an allowance for credit losses, which includes a provision for probable losses based on historical write-offs, adjusted for current conditions as deemed necessary, and a specific reserve for accounts deemed at risk. The allowance is the Company's estimate for receivables as of the balance sheet date that ultimately will not be collected. Any changes in the allowance are reflected in earnings in the period in which the change occurs. The Company writes-off accounts receivable when it becomes probable, based upon customer facts and circumstances, that such amounts will not be collected.

**Inventories Valuation.** Finished products and in-process inventories are stated at the lower of cost or net realizable value using standard costs, which approximate the first-in, first-out method. Carrying value for parts and supplies are determined by the weighted-average cost method. The Company records an allowance for finished product inventories based on an analysis of future demand and inventory on hand in excess of historical sales for a twelve-month period or an annual average for a period of up to five years. The Company also establishes an allowance for parts over five years old and supplies over a year old.

Post-production stripping costs, which represent costs of removing overburden and waste materials to access mineral deposits, are a component of inventory production costs and recognized as incurred.



**Property, Plant and Equipment.** Property, plant and equipment are stated at cost.

The estimated service lives for property, plant and equipment are as follows:

Class of Assets	Range of Service Lives
Buildings	5 to 30 years
Machinery & Equipment	2 to 20 years
Land Improvements	5 to 60 years

The Company begins capitalizing quarry development costs at a point when reserves are determined to be proven or probable, economically mineable and when demand supports investment in the market. Capitalization of these costs ceases when production commences. Capitalized quarry development costs are classified as land improvements and depreciated over the life of the reserves.

The Company reviews relevant facts and circumstances to determine whether to capitalize or expense pre-production stripping costs when additional pits are developed at an existing quarry. If the additional pit operates in a separate and distinct area of the quarry, these costs are capitalized as quarry development costs and depreciated over the life of the uncovered reserves. Additionally, a separate asset retirement obligation is created for additional pits when the liability is incurred. Once a pit enters the production phase, all post-production stripping costs are charged to inventory production costs as incurred.

Mineral reserves and mineral interests acquired in connection with a business combination are valued using an income approach for the estimated life of the reserves. The Company's aggregates reserves average approximately 78 years, based on 2021 production levels.

Depreciation is computed based on estimated service lives using the straight-line method. Depletion of mineral reserves is calculated based on proven and probable reserves using the units-of-production method on a quarry-by-quarry basis.

Property, plant and equipment are reviewed for impairment whenever facts and circumstances indicate that the carrying amount of an asset group may not be recoverable. An impairment loss is recognized if expected future undiscounted cash flows over the estimated remaining service life of the related asset group are less than the asset group's carrying value.

**Repair and Maintenance Costs.** Repair and maintenance costs that do not substantially extend the life of the Company's plant and equipment are expensed as incurred.

**Leases.** If the Company determines a contract is or contains a lease at inception of the agreement, the Company records right-of-use (ROU) assets, which represent the Company's right to use an underlying leased asset, and leased liabilities, which represent the Company's obligation to make lease payments. The ROU asset and lease liability are recorded on the consolidated balance sheet at the present value of the future lease payments over the lease term at commencement date. The Company determines the present value of lease payments based on the implicit interest rate, which may be explicitly stated in the lease, if available, or may be the Company's estimated collateralized incremental borrowing rate based on the term of the lease. Initial ROU assets also include any lease payments made at or before commencement date and any initial direct costs incurred and are reduced by lease incentives. Certain of the Company's leases contain renewal and/or termination options. The Company recognizes renewal or termination options as part of its ROU assets and lease liabilities when the Company has the unilateral right to renew or terminate and it is reasonably certain these options will be exercised.

Some leases require the Company to pay non-lease components, which may include taxes, maintenance, insurance and certain other expenses applicable to the leased property, and are primarily variable costs. The Company accounts for lease and non-lease components as a single amount, with the exception of railcar and fleet vehicle leases, for which the Company separately accounts for the lease and non-lease components.

Leases are evaluated and determined to be either operating leases or finance leases. The lease is a finance lease if it: transfers ownership to the underlying asset by the end of the lease term; includes a purchase option that is reasonably certain to be exercised; has a lease term for the major part of the remaining economic life of the underlying asset; has a present value of the sum of the lease payments that equals or exceeds substantially all of the fair value of the underlying asset; or is for an underlying asset that is of a specialized nature and is expected to have no alternative use to the lessor at the end of the lease term. If none of these terms exist, the lease is an operating lease.

Leases with an initial lease term of one year or less are not recorded on the balance sheet. Costs for these leases are expensed as incurred.



In the consolidated statements of earnings, operating lease expense, which is recognized on a straight-line basis over the lease term, and the amortization of finance lease ROU assets are included in cost of revenues or selling, general and administrative expenses. Accretion on the liabilities for finance leases is included in interest expense.

**Goodwill and Other Intangible Assets.** Goodwill represents the excess purchase price paid for acquired businesses over the estimated fair value of identifiable assets and liabilities. Other intangible assets represent amounts assigned principally to contractual agreements and are either amortized ratably over the useful lives to the Company or not amortized if deemed to have an indefinite useful life.

The Company's reporting units, which represent the level at which goodwill is tested for impairment, are based on the operating segments of the Building Materials business. Goodwill is assigned to the respective reporting unit(s) based on the location of acquisitions at the time of consummation. Goodwill is tested for impairment by comparing each reporting unit's fair value to its carrying value, which represents a Step-1 approach. However, prior to Step 1, the Company may perform a qualitative assessment and evaluate macroeconomic conditions, industry and market conditions, cost factors, overall financial performance and other business or reporting unit-specific events that contribute to the fair value of a reporting unit. If the Company concludes it is more-likely-than-not (i.e., a likelihood of more than 50%) that a reporting unit's fair value is higher than its carrying value, the Company is not required to perform any further goodwill impairment testing for that reporting unit. Otherwise, the Company proceeds to Step 1, and if a reporting unit's fair value exceeds its carrying value, there is no impairment. A reporting unit with a carrying value in excess of its fair value results in an impairment charge equal to the difference.

The carrying values of goodwill and other indefinite-lived intangible assets are reviewed for impairment annually, as of October 1. An interim review is performed between annual tests if facts and circumstances indicate potential impairment. The carrying value of other amortizable intangible assets is reviewed if facts and circumstances indicate potential impairment. If a review indicates the carrying value is impaired, a charge is recorded.

**Retirement Plans and Postretirement Benefits.** The Company sponsors defined benefit retirement plans and also provides other postretirement benefits. The Company recognizes the funded status, defined as the difference between the fair value of plan assets and the benefit obligation, of its pension plans and other postretirement benefits as an asset or liability on the consolidated balance sheets. Actuarial gains or losses that arise during the year are recognized as a component of accumulated other comprehensive earnings or loss. Those amounts are amortized over the participants' average remaining service period and recognized as a component of net periodic benefit cost. The amount amortized is determined using a corridor approach and represents the excess over 10% of the greater of the projected benefit obligation or pension plan assets.

**Insurance Reserves.** The Company has insurance coverage with large deductibles for workers' compensation, automobile liability, marine liability and general liability claims, and is also self-insured for health claims. The Company records insurance reserves based on an actuarial-determined analysis, which calculates development factors that are applied to total case reserves within the insurance programs. While the Company believes the assumptions used to calculate these liabilities are appropriate, significant differences in actual experience and/or significant changes in these assumptions may materially affect insurance costs.

**Stock-Based Compensation.** The Company has stock-based compensation plans for employees and its Board of Directors. The Company recognizes all forms of stock-based awards that vest as compensation expense. The compensation expense is the fair value of the awards at the measurement date and is recognized over the requisite service period. Forfeitures are recognized as they occur.

The fair value of restricted stock awards, incentive compensation stock awards and Board of Directors' fees paid in the form of common stock are based on the closing price of the Company's common stock on the grant dates. The fair value of performance stock awards as of the grant dates is determined using a Monte Carlo simulation methodology.

**Environmental Matters.** The Company records a liability for an asset retirement obligation at fair value in the period in which it is incurred. The asset retirement obligation is recorded at the acquisition date of a long-lived tangible asset if the fair value can be reasonably estimated. A corresponding amount is capitalized as part of the asset's carrying amount. The fair value is affected by management's assumptions regarding the scope of the work, inflation rates and asset retirement dates.

Further, the Company records an accrual for other environmental remediation liabilities in the period in which it is probable that a liability has been incurred and the appropriate amounts can be estimated reasonably. Such accruals are adjusted as further information develops or circumstances change. Generally, these costs are not discounted to their present value or offset for potential insurance or other claims or potential gains from future alternative uses for a site.

**Income Taxes.** Deferred income taxes, net, on the consolidated balance sheets reflect the net tax effects of temporary differences between the carrying amounts of assets and liabilities for financial reporting purposes and the amounts used for



income tax purposes, net of valuation allowances. The effect of changes in enacted tax rates on deferred income tax assets and liabilities is charged or credited to income tax expense in the period of enactment.

**Uncertain Tax Positions.** The Company recognizes a tax benefit when it is more-likely-than-not, based on the technical merits, that a tax position would be sustained upon examination by a taxing authority. The amount to be recognized is measured as the largest amount of tax benefit that is greater than 50% likely of being realized upon ultimate settlement with a taxing authority that has full knowledge of all relevant information. The Company's unrecognized tax benefits are recorded in other liabilities on the consolidated balance sheets or as an offset to the deferred tax asset for tax carryforwards where available.

The Company records interest accrued in relation to unrecognized tax benefits as income tax expense. Penalties, if incurred, are recorded as operating expenses in the consolidated statements of earnings.

**Sales Taxes.** Sales taxes collected from customers are recorded as liabilities until remitted to taxing authorities and therefore are not reflected in the consolidated statements of earnings.

**Start-Up Costs.** Noncapital start-up costs for new facilities and products are charged to operations as incurred.

**Consolidated Comprehensive Earnings and Accumulated Other Comprehensive Loss.** Consolidated comprehensive earnings for the Company consist of consolidated net earnings, adjustments for the funded status of pension and postretirement benefit plans and foreign currency translation adjustments, and are presented in the Company's consolidated statements of comprehensive earnings.

Accumulated other comprehensive loss consists of unrecognized gains and losses related to the funded status of the pension and postretirement benefit plans and foreign currency translation, and is presented on the Company's consolidated balance sheets.



The components of the changes in accumulated other comprehensive loss and related cumulative noncurrent deferred tax assets are as follows:

years ended December 31 (in millions)	Pension and Postretirement Benefit Plans	Foreign Currency	Total
	2021		
Accumulated other comprehensive loss at beginning of period	\$ (158.1)	\$ (0.3)	\$ (158.4)
Other comprehensive earnings before reclassifications, net of tax	51.3	0.3	51.6
Amounts reclassified from accumulated other comprehensive loss, net of tax	9.2	—	9.2
Other comprehensive earnings, net of tax	60.5	0.3	60.8
Accumulated other comprehensive loss at end of period	\$ (97.6)	\$ —	\$ (97.6)
Cumulative noncurrent deferred tax assets at end of period	\$ 69.7	\$ —	\$ 69.7
	2020		
Accumulated other comprehensive loss at beginning of period	\$ (144.9)	\$ (0.9)	\$ (145.8)
Other comprehensive (loss) earnings before reclassifications, net of tax	(26.6)	0.6	(26.0)
Amounts reclassified from accumulated other comprehensive loss, net of tax	13.4	—	13.4
Other comprehensive (loss) earnings, net of tax	(13.2)	0.6	(12.6)
Accumulated other comprehensive loss at end of period	\$ (158.1)	\$ (0.3)	\$ (158.4)
Cumulative noncurrent deferred tax assets at end of period	\$ 89.4	\$ —	\$ 89.4
	2019		
Accumulated other comprehensive loss at beginning of period	\$ (141.5)	\$ (2.1)	\$ (143.6)
Other comprehensive (loss) earnings before reclassifications, net of tax	(14.5)	1.2	(13.3)
Amounts reclassified from accumulated other comprehensive loss, net of tax	11.1	—	11.1
Other comprehensive (loss) earnings, net of tax	(3.4)	1.2	(2.2)
Accumulated other comprehensive loss at end of period	\$ (144.9)	\$ (0.9)	\$ (145.8)
Cumulative noncurrent deferred tax assets at end of period	\$ 85.2	\$ —	\$ 85.2

Reclassifications out of accumulated other comprehensive loss are as follows:

years ended December 31 (in millions)				Affected line items in the consolidated statements of earnings
	2021	2020	2019	
Pension and postretirement benefit plans:				
Settlement charge	\$ —	\$ 3.7	\$ —	
Amortization of:				
Prior service credit	—	(0.1)	(0.8)	
Actuarial loss	12.1	14.3	15.5	
	12.1	17.9	14.7	Other nonoperating (income) and expenses, net
Tax effect	(2.9)	(4.5)	(3.6)	Income tax expense
Total	\$ 9.2	\$ 13.4	\$ 11.1	



**Earnings Per Common Share.** The Company computes earnings per common share (EPS) pursuant to the two-class method. The two-class method determines EPS for common stock and participating securities according to dividends or dividend equivalents and their respective participation rights in undistributed earnings. The Company paid nonforfeitable dividend equivalents during the vesting period on its restricted stock awards and incentive stock awards made prior to 2016, which results in these being considered participating securities.

The numerator for basic and diluted earnings per common share is net earnings attributable to Martin Marietta, reduced by dividends and undistributed earnings attributable to the Company's participating securities. The denominator for basic earnings per common share is the weighted-average number of common shares outstanding during the period. Diluted earnings per common share is computed assuming that the weighted-average number of common shares is increased by the conversion, using the treasury stock method, of awards issued to employees and nonemployee members of the Company's Board of Directors under certain stock-based compensation arrangements if the conversion is dilutive.

The following table reconciles the numerator and denominator for basic and diluted earnings from continuing operations per common share:

years ended December 31 (in millions)	2021	2020	2019
Net earnings from continuing operations attributable to Martin Marietta	\$ 702.0	\$ 721.0	\$ 611.9
Less: distributed and undistributed earnings attributable to unvested participating securities	0.2	0.6	0.9
Basic and diluted net earnings from continuing operations attributable to common shareholders attributable to Martin Marietta	\$ 701.8	\$ 720.4	\$ 611.0
Basic weighted-average common shares outstanding	62.4	62.3	62.5
Effect of dilutive employee and director awards	0.2	0.1	0.2
Diluted weighted-average common shares outstanding	62.6	62.4	62.7

**Reclassifications.** Certain reclassifications were made to the comparative years' financial statements and notes to the financial statements to conform to the December 31, 2021 presentation. Such reclassifications had no impact on the Company's previously reported results of operations, financial position or cash flows.

### New Accounting Pronouncements

#### Credit Losses

Effective January 1, 2020, the Company adopted ASU 2016-13, *Financial Instruments – Credit Losses* (ASU 2016-13), which includes a current expected credit loss (CECL) model that requires an entity to estimate credit losses expected over the life of an exposure or pool of exposures based on historical information, current information and reasonable and supportable forecasts at the time the asset is recognized and is remeasured at each reporting period. ASU 2016-13 primarily relates to the Company's receivables, but the scope also includes retainage and contract assets related to its paving business. The adoption of ASU 2016-13 did not have a material impact on the Company's financial position or statement of earnings and comprehensive earnings, but the Company amended its allowance for credit losses policy for the implementation of ASU 2016-13.

#### Defined Benefit Plan Disclosures

Effective for the year ended December 31, 2020, the Company adopted ASU 2018-14, *Compensation—Retirement Benefits—Defined Benefit Plans—General* (ASU 2018-14), which simplifies disclosures requirements for defined benefit plans. ASU 2018-14 requires explanations for significant gains and losses related to changes in the benefit obligation; eliminates sensitivity disclosures for a one-percent change in the assumed health care cost trend rate; and eliminates the disclosure of the estimated amounts in accumulated other comprehensive income/loss expected to be recognized in net periodic benefit costs over the next year.

### Note B: Revenue Recognition

**Performance Obligations.** Performance obligations are contractual promises to transfer or provide a distinct good or service for a stated price. The Company's product sales agreements are single-performance obligations that are satisfied at a point in time.



Performance obligations within paving service agreements are satisfied over time, primarily ranging from one day to two years. For product revenues and freight revenues, customer payment terms are generally 30 days from invoice date. Customer payments for the paving operations are based on a contractual billing schedule and are due 30 days from invoice date.

Future revenues from unsatisfied performance obligations at December 31, 2021, 2020 and 2019 were \$153.9 million, \$110.1 million and \$136.1 million, respectively, where the remaining periods to complete these obligations ranged from three months to 12 months.

**Sales Taxes.** The Company is deemed to be an agent when collecting sales taxes from customers. Sales taxes collected are recorded as liabilities until remitted to taxing authorities and are not reflected in the consolidated statements of earnings as revenues and expenses.

**Revenue by Category.** The following table presents the Company's total revenues by category for each reportable segment:

years ended December 31 (in millions)	Products and Services		Freight		Total
			2021		
East Group	\$	2,161.6	\$	141.4	\$ 2,303.0
West Group		2,648.4		163.9	2,812.3
Total Building Materials business		4,810.0		305.3	5,115.3
Magnesia Specialties		274.7		24.0	298.7
Total	\$	5,084.7	\$	329.3	\$ 5,414.0
2020					
East Group	\$	1,826.6	\$	122.5	\$ 1,949.1
West Group		2,384.6		153.5	2,538.1
Total Building Materials business		4,211.2		276.0	4,487.2
Magnesia Specialties		220.9		21.8	242.7
Total	\$	4,432.1	\$	297.8	\$ 4,729.9
2019					
East Group	\$	1,814.5	\$	134.5	\$ 1,949.0
West Group		2,357.9		160.9	2,518.8
Total Building Materials business		4,172.4		295.4	4,467.8
Magnesia Specialties		249.9		21.4	271.3
Total	\$	4,422.3	\$	316.8	\$ 4,739.1

Service revenues, which include paving operations located in California and Colorado, were \$259.1 million, \$287.6 million and \$250.6 million for the years ended December 31, 2021, 2020 and 2019, respectively.

**Contract Balances.** Costs in excess of billings relate to the conditional right to consideration for completed contractual performance and are contract assets on the consolidated balance sheets. Costs in excess of billings are reclassified to accounts receivable when the right to consideration becomes unconditional. Billings in excess of costs relate to customers invoiced in advance of contractual performance and are contract liabilities on the consolidated balance sheets. The following table presents information about the Company's contract balances:

December 31 (in millions)	2021		2020	
Costs in excess of billings	\$	4.3	\$	2.2
Billings in excess of costs	\$	7.8	\$	14.0

Revenues recognized from the beginning balance of contract liabilities for the years ended December 31, 2021 and 2020 were \$13.6 million and \$6.9 million, respectively.





Retainage, which primarily relates to the paving services, represents amounts that have been billed to customers but payment withheld until final acceptance of the performance obligation by the customer. Included in *Other current assets* on the Company's consolidated balance sheets, retainage was \$10.5 million and \$10.6 million at December 31, 2021 and 2020, respectively.

**Policy Elections.** When the Company arranges third-party freight to deliver products to customers, the Company has elected the delivery to be a fulfillment activity rather than a separate performance obligation. Further, the Company acts as a principal in the delivery arrangements and, as required by the revenue standard, the related revenues and costs are presented gross and are included in the consolidated statements of earnings.

### Note C: Goodwill and Other Intangible Assets

The following table shows the changes in goodwill by reportable segment and in total:

December 31 (in millions)	2021		Total
	East Group	West Group	
Balance at beginning of period	\$ 572.5	\$ 1,841.5	\$ 2,414.0
Acquisitions	186.9	893.5	1,080.4
Balance at end of period	\$ 759.4	\$ 2,735.0	\$ 3,494.4
2020			
Balance at beginning of period	\$ 574.3	\$ 1,822.5	\$ 2,396.8
Acquisitions	—	17.3	17.3
Goodwill reclassified from/(allocated to) assets held for sale	0.1	(0.1)	—
Divestitures	—	(0.1)	(0.1)
Transfer of operations from East Group to West Group	(1.9)	1.9	—
Balance at end of period	\$ 572.5	\$ 1,841.5	\$ 2,414.0

Intangible assets subject to amortization consist of the following:

December 31 (in millions)	2021		Net Balance
	Gross Amount	Accumulated Amortization	
Noncompetition agreements	\$ 4.2	\$ (4.1)	\$ 0.1
Customer relationships	425.3	(49.2)	376.1
Operating permits	697.3	(56.6)	640.7
Use rights and other	16.3	(13.9)	2.4
Trade names	23.3	(13.6)	9.7
Total	\$ 1,166.4	\$ (137.4)	\$ 1,029.0
2020			
Noncompetition agreements	\$ 4.2	\$ (4.1)	\$ 0.1
Customer relationships	91.3	(35.6)	55.7
Operating permits	460.8	(48.4)	412.4
Use rights and other	16.3	(13.0)	3.3
Trade names	12.8	(12.3)	0.5
Total	\$ 585.4	\$ (113.4)	\$ 472.0



Intangible assets deemed to have an indefinite life that are therefore not amortized consist of the following as of December 31, 2021 and 2020:

(in millions)	Building Materials Business	Magnesia Specialties	Total
Operating permits	\$ 6.6	\$ —	\$ 6.6
Use rights	26.7	—	26.7
Trade names	0.2	2.5	2.7
<b>Total</b>	<b>\$ 33.5</b>	<b>\$ 2.5</b>	<b>\$ 36.0</b>

During 2021, the Company acquired \$845.9 million of intangible assets, of which \$264.9 million were classified as held for sale as of December 31, 2021 (see Note D). Excluding the intangible assets classified as held for sale, acquired intangible assets consist of the following:

(in millions, except year data)	Amount	Weighted-average amortization period
Subject to amortization:		
Customer relationships	\$ 334.0	25 years
Trade name	10.5	9 years
Operating permits	236.5	40 years
<b>Total subject to amortization</b>	<b>\$ 581.0</b>	<b>31 years</b>

Total amortization expense for intangible assets for the years ended December 31, 2021, 2020 and 2019 was \$24.0 million, \$13.4 million and \$13.0 million, respectively. The intangible assets classified as held for sale are not being amortized.

The estimated amortization expense for intangible assets for each of the next five years and thereafter is as follows:

(in millions)	Amount
2022	\$ 34.1
2023	33.8
2024	33.6
2025	33.4
2026	31.9
Thereafter	862.2
<b>Total</b>	<b>\$ 1,029.0</b>

#### Note D: Business Combinations and Discontinued Operations

**Lehigh Hanson West Region.** On October 1, 2021, the Company completed the acquisition of Lehigh Hanson, Inc.'s West Region business (Lehigh West Region) for \$2.28 billion in cash. The acquisition was primarily financed using proceeds from the issuance of publicly traded debt. Lehigh West Region has a portfolio of 17 active aggregates quarries, two cement plants with related distribution terminals, and targeted downstream operations in four states. These operations provide a new upstream, materials-led growth platform across several of the nation's largest and fastest growing megaregions in California and Arizona, solidifying the Company's position as a leading coast-to-coast aggregates producer. The acquisition is reported in the Company's West Group.

The acquisition represents a stock transaction where the Company acquired 100% of the voting interest of the legal entities that comprise the Lehigh West Region. However, for tax purposes, the acquisition is being treated as an asset transaction. The Company determined the acquisition-date fair values of assets acquired and liabilities assumed. Although initial accounting for the business combination has been recorded, the fair values of these amounts are subject to change during the measurement period, which extends no longer than one year from consummation date depending on additional reviews, such as asset verification. Specific amounts subject to ongoing purchase accounting adjustments include, but are not limited to, inventories; property, plant and equipment; lease assets and liabilities; goodwill; intangible assets; asset retirement obligations; and other liabilities. Therefore, the measurement period remains open as of December 31, 2021.



The following is a summary of the estimated fair values of the assets acquired and the liabilities assumed as of October 1, 2021:

(in millions)	
Assets:	
Inventories	\$ 95.5
Property, plant and equipment <sup>1</sup>	859.5
Intangible assets, other than goodwill	551.0
Goodwill	989.2
Other assets	54.6
<b>Total Assets</b>	<b>2,549.8</b>
Liabilities:	
Asset retirement obligations	168.9
Operating and finance lease liabilities	57.5
Other liabilities	39.9
<b>Total Liabilities</b>	<b>266.3</b>
<b>Total Consideration</b>	<b>\$ 2,283.5</b>

<sup>1</sup> Includes mineral reserves of \$332.0 million.

The acquired intangible assets consist of the following:

(in millions, except year data)	Amount	Weighted-average amortization period
Subject to amortization:		
Customer relationships	\$ 112.6	27 years
Operating permits	173.5	40 years
<b>Total subject to amortization</b>	<b>286.1</b>	<b>35 years</b>
Classified as held for sale and not subject to amortization:		
Customer relationships	27.9	
Operating permits	237.0	
<b>Total classified as held for sale</b>	<b>264.9</b>	
<b>Total</b>	<b>\$ 551.0</b>	

Goodwill represents the excess purchase price over the fair values of assets acquired and liabilities assumed and reflects projected operating synergies from the transaction, including expected overhead savings. The goodwill generated by the transaction is deductible for income tax purposes. The Company did not acquire any of Lehigh West Region's cash, cash equivalents or accounts receivable nor did it assume any accounts payable, outstanding debt, or pension obligation.

The unaudited pro forma financial information summarizes the combined results of operations for the Company and Lehigh West Region as though the companies were combined as of January 1, 2020. Financial information for periods prior to the October 1, 2021 acquisition date included in the pro forma earnings does not reflect any cost savings or associated costs to achieve such savings from operating efficiencies or synergies that result from the combination. Consistent with the assumed acquisition date of January 1, 2020, the pro forma financial results for the year ended December 31, 2020 include acquisition-related expenses of \$46.8 million.

The unaudited pro forma financial information does not purport to project the future financial position or operating results of the combined company. The following pro forma financial information is for informational purposes only and is not indicative of the results of operations that would have been achieved if the acquisition had taken place as of January 1, 2020:

years ended December 31 (in millions, except for per share data)	2021		2020	
Total revenues	\$	5,755.1	\$	5,184.9
Net earnings from continuing operations attributable to Martin Marietta	\$	737.3	\$	642.4
Diluted net earnings from continuing operations per share	\$	11.78	\$	10.30



The pro forma financial information excludes the cement and California ready mix businesses, which are classified as discontinued operations.

**Southern Crushed Concrete.** On July 30, 2021, the Company acquired assets of Southern Crushed Concrete (SCC). SCC is a leading producer of recycled concrete in the Houston area. Recycled concrete is principally used as a base aggregates product in infrastructure, commercial and residential construction applications. The Company acquired inventories; property, plant and equipment; intangible assets (including goodwill); and lease ROU assets. The Company assumed asset retirement obligations; lease obligations; and other liabilities. The goodwill generated by the transaction is deductible for income tax purposes. Although initial accounting for the business combination has been recorded, the fair values of these amounts are subject to change during the measurement period, which remains open as of December 31, 2021. The acquisition is reported in the Company's West Group, but is immaterial for pro-forma financial statement disclosures.

**Tiller Corporation.** On April 30, 2021, the Company completed the acquisition of Tiller Corporation (Tiller), a leading aggregates and hot mix asphalt supplier in the Minneapolis/St. Paul region, one of the largest and fastest growing midwestern metropolitan areas. The Tiller acquisition complements the Company's existing product offerings in the surrounding areas. Additionally, Tiller sells asphalt solely as a materials provider, and does not offer paving or other associated services. The Company financed the acquisition using available cash and borrowings under its credit facilities. The Company has recorded preliminary fair values of the assets acquired and liabilities assumed; however, these amounts are subject to change during the measurement period, which remains open as of December 31, 2021. The goodwill generated by the transaction is deductible for income tax purposes. The acquisition is reported in the Company's East Group, but is immaterial for pro-forma financial statement disclosures.

Total revenues and earnings from operations attributable to all continuing operations acquired in 2021 which are included in the consolidated statement of earnings for the year ended December 31, 2021 were \$338.6 million and \$12.1 million, respectively. Total acquisition-related expenses, primarily related to the Lehigh West Region transaction, were \$57.9 million for the year ended December 31, 2021.

**Discontinued Operations.** The Company's discontinued operations are comprised of the cement and California ready mix businesses acquired as part of the Lehigh West Region transaction. The Company did not record any amortization or depreciation expense related to these businesses from the date of acquisition, October 1, 2021, through December 31, 2021, as these are classified as assets held for sale.

Discontinued operations for the year ended December 31, 2021 include the following:

(in millions)	
Total revenues	\$ 79.2
Earnings from operations	\$ 6.6
Loss on sale	(6.0)
Pretax earnings	0.6
Income tax expense	0.1
Net earnings	\$ 0.5

Total cash used for operating and investing activities for the discontinued operations was \$11.9 million for the year ended December 31, 2021. For the year ended December 31, 2021, non-cash operating and investing activities related to the discontinued operations were \$14.8 million and \$19.7 million of right-of-use assets obtained in exchange for new finance and operating lease liabilities, respectively. Capital expenditures for the discontinued operations for the period of the Company's ownership are immaterial.



**Assets Held for Sale.** Assets and liabilities held for sale as of December 31 were as follows:

(in millions)	2021	2020
Inventories, net	\$ 53.1	\$ 2.3
Property, plant and equipment	—	4.8
Intangible assets, excluding goodwill	—	0.2
Goodwill	—	0.5
Other assets	49.1	2.0
<b>Total current assets held for sale</b>	<b>\$ 102.2</b>	<b>\$ 9.8</b>
Property, plant and equipment	\$ 226.0	\$ —
Intangible assets, excluding goodwill	264.9	—
Operating lease right-of-use assets	18.1	—
Goodwill	109.3	—
Other assets	4.6	—
Valuation allowance for loss on sale	(6.0)	—
<b>Total noncurrent assets held for sale</b>	<b>\$ 616.9</b>	<b>\$ —</b>
Asset retirement obligations	\$ —	\$ (0.3)
Lease obligations	(7.5)	—
<b>Total current liabilities held for sale</b>	<b>\$ (7.5)</b>	<b>\$ (0.3)</b>
Asset retirement obligations	\$ (31.5)	\$ —
Lease obligations	(22.0)	—
<b>Total noncurrent liabilities held for sale</b>	<b>\$ (53.5)</b>	<b>\$ —</b>

#### Note E: Accounts Receivable, Net

December 31 (in millions)	2021	2020
Customer receivables	\$ 767.5	\$ 572.6
Other current receivables	12.3	8.4
Total accounts receivable	779.8	581.0
Less: allowance for estimated credit losses	(5.8)	(5.9)
<b>Accounts receivable, net</b>	<b>\$ 774.0</b>	<b>\$ 575.1</b>

Of the total accounts receivable, net, balances, \$4.5 million and \$3.9 million at December 31, 2021 and 2020, respectively, were due from unconsolidated affiliates.

#### Note F: Inventories, Net

December 31 (in millions)	2021	2020
Finished products	\$ 713.3	\$ 667.0
Products in process	30.1	37.1
Raw materials	69.6	35.3
Supplies and expendable parts	153.9	149.9
Total inventories	966.9	889.3
Less: allowances	(214.3)	(180.3)
<b>Inventories, net</b>	<b>\$ 752.6</b>	<b>\$ 709.0</b>



**Note G: Property, Plant and Equipment, Net**

December 31 (in millions)	2021	2020
Land and land improvements	\$ 1,530.1	\$ 1,231.9
Mineral reserves and interests	2,924.5	2,529.7
Buildings	169.6	164.2
Machinery and equipment	5,357.7	4,782.0
Construction in progress	162.2	209.4
Finance lease right-of-use assets	225.9	37.8
<b>Total property, plant and equipment</b>	<b>10,370.0</b>	<b>8,955.0</b>
<b>Less: accumulated depreciation, depletion and amortization</b>	<b>(4,032.0)</b>	<b>(3,712.7)</b>
<b>Property, plant and equipment, net</b>	<b>\$ 6,338.0</b>	<b>\$ 5,242.3</b>

Depreciation, depletion and amortization expense related to property, plant and equipment was \$422.4 million, \$376.3 million and \$354.4 million for the years ended December 31, 2021, 2020 and 2019, respectively. Depreciation, depletion and amortization expense includes amortization of ROU assets from finance leases.

Interest of \$5.6 million, \$4.2 million and \$5.1 million was capitalized during 2021, 2020 and 2019, respectively.

At December 31, 2021 and 2020, \$44.9 million and \$46.0 million, respectively, of the Building Materials business' property, plant and equipment, net, were located in foreign countries, namely The Bahamas and Canada.

**Note H: Long-Term Debt**

December 31 (in millions)	2021	2020
0.650% Senior Notes, due 2023	\$ 697.4	\$ —
4.25% Senior Notes, due 2024	398.3	397.6
7% Debentures, due 2025	124.6	124.5
3.450% Senior Notes, due 2027	297.9	297.6
3.500% Senior Notes, due 2027	496.4	495.8
2.500% Senior Notes, due 2030	491.1	490.1
2.400% Senior Notes, due 2031	891.8	—
6.25% Senior Notes, due 2037	228.3	228.2
4.250% Senior Notes, due 2047	592.1	591.9
3.200% Senior Notes, due 2051	882.9	—
Other notes	0.1	0.1
<b>Total debt</b>	<b>5,100.9</b>	<b>2,625.8</b>
<b>Less: current maturities</b>	<b>(0.1)</b>	<b>—</b>
<b>Long-term debt</b>	<b>\$ 5,100.8</b>	<b>\$ 2,625.8</b>

On July 2, 2021, the Company issued \$700.0 million aggregate principal amount of 0.650% Senior Notes due 2023 (the 0.650% Senior Notes), \$900.0 million aggregate principal amount of 2.400% Senior Notes due 2031 (the 2.400% Senior Notes) and \$900.0 million aggregate principal amount of 3.200% Senior Notes due 2051 (the 3.200% Senior Notes), pursuant to a base indenture, dated as of May 22, 2017 (the Base Indenture), as amended and supplemented from time to time, including by the Fourth Supplemental Indenture, dated as of July 2, 2021 and, together with the Base Indenture (the Indenture) between the Company and Regions Bank, as trustee, governing these notes. On the consolidated balance sheets, these notes are carried net of original issue discount, which will be amortized using the effective interest method over the lives of the issues. The Company used the net proceeds of the 2.400% Senior Notes, the 3.200% Senior Notes and the 0.650% Senior Notes to pay the consideration for the acquisition of the Lehigh West Region business and for general corporate purposes. See Note D for more information on the Lehigh West Region acquisition, which was consummated on October 1, 2021.



Prior to July 2, 2022 (the 2023 Par Call Date), the Company may redeem the 0.650% Senior Notes, at its option, at any time in whole or from time to time in part at a price equal to the greater of: (i) 100% of the principal amount of the 0.650% Senior Notes to be redeemed and (ii) the sum of the present values of the principal amount of the 0.650% Senior Notes to be redeemed and the remaining scheduled payments of interest thereon after the date of optional redemption (a 2023 Optional Redemption Date) through the 2023 Par Call Date (assuming, for this purpose, that the 0.650% Senior Notes are scheduled to mature on the 2023 Par Call Date), excluding interest, if any, accrued thereon to such 2023 Optional Redemption Date, discounted to such 2023 Optional Redemption Date on a semiannual basis (assuming a 360-day year consisting of twelve 30-day months) at the Treasury Rate (as defined in the Indenture) plus 10 basis points (or 0.100%) plus, in each case, unpaid interest, if any, accrued thereon to, but excluding, such 2023 Optional Redemption Date. On or after the 2023 Par Call Date and prior to maturity, the Company may redeem the 0.650% Senior Notes at any time in whole or from time to time in part at a price equal to 100% of the principal amount of the 0.650% Senior Notes, at its option, to be redeemed, plus unpaid interest, if any, accrued thereon to, but excluding, the 2023 Optional Redemption Date.

Prior to April 15, 2031 (the 2031 Par Call Date), the Company may redeem the 2.400% Senior Notes, at its option, at any time in whole or from time to time in part at a price equal to the greater of: (i) 100% of the principal amount of the 2.400% Senior Notes to be redeemed and (ii) the sum of the present values of the principal amount of the 2.400% Senior Notes to be redeemed and the remaining scheduled payments of interest thereon after the date of optional redemption (a 2031 Optional Redemption Date) through the 2031 Par Call Date (assuming, for this purpose, that the 2.400% Senior Notes are scheduled to mature on the 2031 Par Call Date), excluding interest, if any, accrued thereon to such 2031 Optional Redemption Date, discounted to such 2031 Optional Redemption Date on a semiannual basis (assuming a 360-day year consisting of twelve 30-day months) at the Treasury Rate (as defined in the Indenture) plus 15 basis points (or 0.150%) plus, in each case, unpaid interest, if any, accrued thereon to, but excluding, such 2031 Optional Redemption Date. On or after the 2031 Par Call Date and prior to maturity, the Company may redeem the 2.400% Senior Notes at any time in whole or from time to time in part at a price equal to 100% of the principal amount of the 2.400% Senior Notes, at its option, to be redeemed, plus unpaid interest, if any, accrued thereon to, but excluding, the 2031 Optional Redemption Date.

Prior to January 15, 2051 (the 2051 Par Call Date), the Company may redeem the 3.200% Senior Notes, at its option, at any time in whole or from time to time in part at a price equal to the greater of: (i) 100% of the principal amount of the 3.200% Senior Notes to be redeemed and (ii) the sum of the present values of the principal amount of the 3.200% Senior Notes to be redeemed and the remaining scheduled payments of interest thereon after the date of optional redemption (a 2051 Optional Redemption Date) through the 2051 Par Call Date (assuming, for this purpose, that the 3.200% Senior Notes are scheduled to mature on the 2051 Par Call Date), excluding interest, if any, accrued thereon to such 2051 Optional Redemption Date, discounted to such 2051 Optional Redemption Date on a semiannual basis (assuming a 360-day year consisting of twelve 30-day months) at the Treasury Rate (as defined in the Indenture) plus 20 basis points (or 0.200%) plus, in each case, unpaid interest, if any, accrued thereon to, but excluding, such 2051 Optional Redemption Date. On or after the 2051 Par Call Date and prior to maturity, the Company may redeem the 3.200% Senior Notes at any time in whole or from time to time in part at a price equal to 100% of the principal amount of the 3.200% Senior Notes, at its option, to be redeemed, plus unpaid interest, if any, accrued thereon to, but excluding, the 2051 Optional Redemption Date.

On March 5, 2020, the Company issued \$500.0 million aggregate principal amount of 2.500% Senior Notes due 2030 (the 2.500% Senior Notes). The 2.500% Senior Notes are carried net of original issue discount, which is being amortized by the effective interest method over the life of the issue. The 2.500% Senior Notes are redeemable prior to December 15, 2029 at their make-whole redemption price at a discount rate of the U.S. Treasury Rate plus 30 basis points, or on or after December 15, 2029 at a redemption price equal to 100% of the principal amount plus accrued and unpaid interest to the date of redemption. The Company used the net proceeds for general corporate purposes, including the repayment of \$300.0 million of Floating Rate Senior Notes at maturity in May 2020.

The Company's 4.25% Senior Notes due 2024, 7% Debentures due 2025, 3.450% Senior Notes due 2027, 3.500% Senior Notes due 2027, 2.500% Senior Notes due 2030, 6.25% Senior Notes due 2037 and 4.250% Senior Notes due 2047 (collectively, the Senior Notes) are senior unsecured obligations of the Company, ranking equal in right of payment with the Company's existing and future unsubordinated indebtedness. The Senior Notes are redeemable prior to their respective maturity dates at a make-whole redemption price. Upon a change-of-control repurchase event and a resulting below-investment-grade credit rating, the Company would be required to make an offer to repurchase all outstanding Senior Notes, with the exception of the 7% Debentures due 2025, at a price in cash equal to 101% of the principal amount of the Senior Notes, plus any accrued and unpaid interest.



The Senior Notes and the notes issued in 2021 are carried net of original issue discount, which is being amortized by the effective interest method over the life of the issue. The principal amount, effective interest rate and maturity date for the Senior Notes and the notes issued in 2021 are as follows:

	Principal Amount (in millions)	Effective Interest Rate	Maturity Date
0.650% Senior Notes	\$ 700.0	0.78%	July 15, 2023
4.25% Senior Notes	\$ 400.0	4.40%	July 2, 2024
7% Debentures	\$ 125.0	7.05%	December 1, 2025
3.450% Senior Notes	\$ 300.0	3.55%	June 1, 2027
3.500% Senior Notes	\$ 500.0	3.60%	December 15, 2027
2.500% Senior Notes	\$ 500.0	2.71%	March 15, 2030
2.400% Senior Notes	\$ 900.0	2.48%	July 15, 2031
6.25% Senior Notes	\$ 230.0	6.32%	May 1, 2037
4.250% Senior Notes	\$ 600.0	4.32%	December 15, 2047
3.200% Senior Notes	\$ 900.0	3.29%	July 15, 2051

The Company has a credit agreement with JPMorgan Chase Bank, N.A., as Administrative Agent, Deutsche Bank Securities, Inc., PNC Bank, Truist Bank and Wells Fargo Bank, N.A., as Syndication Agents, and the lenders party thereto (the Credit Agreement), which provides for a \$800.0 million five-year senior unsecured revolving facility (the Revolving Facility). Borrowings under the Revolving Facility bear interest, at the Company's option, at rates based upon the London Inter-bank Offered Rate (LIBOR) or a base rate, plus, for each rate, a margin determined in accordance with a ratings-based pricing grid. There were no borrowings outstanding under the Credit Agreement as of December 31, 2021 and 2020. The Credit Agreement expires on December 21, 2026, with any outstanding principal amounts, together with interest accrued thereon, due in full on that date. Available borrowings under the Revolving Facility are reduced by any outstanding letters of credit issued by the Company under the Revolving Facility. At December 31, 2021 and 2020, the Company had \$2.6 million of outstanding letters of credit issued under the Revolving Facility and \$797.4 million and \$697.4 million, respectively, available for borrowing under the Revolving Facility. The Company paid the bank group an upfront loan commitment fee that is being amortized over the life of the Revolving Facility. The Revolving Facility includes an annual facility fee.

The Credit Agreement requires the Company's ratio of consolidated net debt-to-consolidated earnings before interest, taxes, depreciation, depletion and amortization, as defined, for the trailing-twelve months (the Ratio) to not exceed 3.50x as of the end of any fiscal quarter, provided that the Company may exclude from the Ratio debt incurred in connection with certain acquisitions during the quarter or three preceding quarters so long as the Ratio calculated without such exclusion does not exceed 4.00x. Additionally, if no amounts are outstanding under both the Revolving Facility and the trade receivable securitization facility (discussed later), consolidated debt, including debt for which the Company is a co-borrower (see Note O), shall be reduced in an amount equal to the lesser of \$500.0 million or the sum of the Company's unrestricted cash and temporary investments, for purposes of the covenant calculation. The Company was in compliance with the Ratio at December 31, 2021.

The Company, through a wholly-owned special-purpose subsidiary, has a \$400.0 million trade receivable securitization facility (the Trade Receivable Facility). On September 22, 2021, the Company extended the maturity to September 21, 2022. The Trade Receivable Facility, with Truist Bank, Regions Bank, PNC Bank, N.A., MUFG Bank, Ltd., New York Branch, and certain other lenders that may become a party to the facility from time to time, is backed by eligible trade receivables, as defined. Borrowings are limited to the lesser of the facility limit or the borrowing base, as defined. These receivables are originated by the Company and then sold or contributed to the wholly-owned special-purpose subsidiary. The Company continues to be responsible for the servicing and administration of the receivables purchased by the wholly-owned special-purpose subsidiary. Borrowings under the Trade Receivable Facility bear interest at a rate equal to asset-backed commercial paper costs of conduit lenders plus 0.85% for borrowings funded by conduit lenders and one-month LIBOR plus 1.00%, subject to change in the event that this rate no longer reflects the lender's cost of lending, for borrowings funded by all other lenders. The Trade Receivable Facility contains a cross-default provision to the Company's other debt agreements. At December 31, 2021 and 2020, there were no borrowings outstanding under the Trade Receivable Facility.





The Company's long-term debt maturities for the five years following December 31, 2021, and thereafter are:

(in millions)	
2022	\$ 0.1
2023	697.4
2024	398.2
2025	124.6
2026	—
Thereafter	3,880.6
<b>Total</b>	<b>\$ 5,100.9</b>

### Note I: Financial Instruments

The Company's financial instruments include temporary cash investments, restricted cash, accounts receivable, notes receivable, accounts payable, publicly-registered long-term notes, debentures and other long-term debt.

Temporary cash investments are placed primarily in money market funds, money market demand deposit accounts or offshore time deposit accounts with financial institutions. The Company's cash equivalents have maturities of less than three months. Due to the short maturity of these investments, they are carried on the consolidated balance sheets at cost, which approximates fair value.

Restricted cash is held in a trust account with a third-party intermediary. Due to the short-term nature of this account, the fair value of restricted cash approximates its carrying value.

Accounts receivable are due from a large number of customers, primarily in the construction industry, and are dispersed across wide geographic and economic regions. However, accounts receivable are more heavily concentrated in certain states, namely Texas, Colorado, North Carolina, Georgia and Minnesota. The estimated fair values of accounts receivable approximate their carrying amounts.

Notes receivable are primarily promissory notes with customers and are not publicly traded. Management estimates that the fair value of notes receivable approximates its carrying amount.

Accounts payable represent amounts owed to suppliers and vendors. The estimated fair value of accounts payable approximates its carrying amount due to the short-term nature of the payables.

The carrying values and fair values of the Company's long-term debt were \$5.10 billion and \$5.45 billion, respectively, at December 31, 2021 and \$2.63 billion and \$3.08 billion, respectively, at December 31, 2020. The estimated fair value of the Company's publicly-registered long-term debt was estimated using quoted market prices. The estimated fair values of other borrowings, which primarily represent variable-rate debt, approximate their carrying amounts as the interest rates reset periodically.



**Note J: Income Taxes**

The components of the Company's income tax expense from continuing operations are as follows:

<i>years ended December 31</i> (in millions)	2021	2020	2019
<b>Federal income taxes:</b>			
Current	\$ 66.3	\$ 91.9	\$ 83.9
Deferred	61.4	45.4	31.1
<b>Total federal income taxes</b>	<b>127.7</b>	<b>137.3</b>	<b>115.0</b>
<b>State income taxes:</b>			
Current	18.7	21.0	20.5
Deferred	6.5	8.7	(1.5)
<b>Total state income taxes</b>	<b>25.2</b>	<b>29.7</b>	<b>19.0</b>
<b>Foreign income taxes:</b>			
Current	—	1.2	2.8
Deferred	0.3	—	(0.5)
<b>Total foreign income taxes</b>	<b>0.3</b>	<b>1.2</b>	<b>2.3</b>
<b>Income tax expense</b>	<b>\$ 153.2</b>	<b>\$ 168.2</b>	<b>\$ 136.3</b>

For the years ended December 31, 2021, 2020 and 2019, foreign pretax earnings were \$7.5 million, \$8.9 million and \$15.1 million, respectively.

The Company's effective income tax rate on continuing operations varied from the statutory United States income tax rate because of the following tax differences:

<i>years ended December 31</i>	2021	2020	2019
Statutory income tax rate	21.0%	21.0%	21.0%
<b>(Reduction) increase resulting from:</b>			
Effect of statutory depletion	(3.5)	(2.8)	(3.4)
State income taxes, net of federal tax benefit	2.3	2.6	2.0
Federal tax credits	(1.4)	(1.3)	—
Change in tax status of subsidiary	—	—	(1.7)
Other items	(0.5)	(0.6)	0.3
<b>Effective income tax rate</b>	<b>17.9%</b>	<b>18.9%</b>	<b>18.2%</b>

The statutory depletion deduction for all years is calculated as a percentage of sales, subject to certain limitations. Due to these limitations, the impact of changes in the sales volumes and earnings may not proportionately affect the Company's statutory depletion deduction and the corresponding impact on the effective income tax rate.

In 2021 and 2020, the Company financed third-party railroad track maintenance. In exchange, the Company received federal income tax credits and tax deductions.

The Company recognized a net tax benefit from the change in tax status of a subsidiary from a partnership to a corporation in 2019, which reduced income tax expense and increased consolidated net earnings by \$15.2 million.



The principal components of the Company's deferred tax assets and liabilities are as follows:

December 31 (in millions)	Deferred Assets (Liabilities)	
	2021	2020
Deferred tax assets related to:		
Inventories	\$ 100.2	\$ 69.6
Valuation and other reserves	23.3	34.7
Net operating loss carryforwards	2.6	9.0
Accumulated other comprehensive loss	69.7	89.4
Lease liabilities	150.1	105.6
Other items, net	2.2	2.3
Gross deferred tax assets	348.1	310.6
Valuation allowance on deferred tax assets	(2.8)	(8.1)
Total net deferred tax assets	345.3	302.5
Deferred tax liabilities related to:		
Property, plant and equipment	(840.6)	(743.3)
Goodwill and other intangibles	(160.2)	(154.6)
Right-of-use assets	(155.2)	(111.3)
Partnerships and joint ventures	(29.1)	(27.4)
Employee benefits	(55.5)	(47.4)
Total deferred tax liabilities	(1,240.6)	(1,084.0)
Deferred income taxes, net	\$ (895.3)	\$ (781.5)

The Company had \$1.3 million and \$3.1 million of domestic federal net operating loss (NOL) carryforwards at December 31, 2021 and 2020, respectively. The Company had domestic state NOL carryforwards of \$40.7 million and \$137.1 million at December 31, 2021 and 2020, respectively. These carryforwards have various expiration dates through 2041. At December 31, 2021 and 2020, deferred tax assets associated with these carryforwards were \$2.6 million and \$9.0 million, respectively, net of the federal benefit of the state deduction, for which valuation allowances of \$2.2 million and \$8.1 million, respectively, were recorded. The reduction in state NOL carryforwards and corresponding valuation allowances in 2021 primarily resulted from the liquidation of a subsidiary and a change in North Carolina state tax law. The Company also had domestic state tax credit carryforwards of \$0.9 million and \$1.0 million at December 31, 2021 and 2020, respectively, which have various expiration dates through 2041. At December 31, 2021 and 2020, deferred tax assets associated with these carryforwards were \$0.7 million and \$0.8 million, respectively, net of the federal benefit of the state deduction.

Deferred tax liabilities for property, plant and equipment result from accelerated depreciation methods being used for income tax purposes as compared with the straight-line method for financial reporting purposes.

Deferred tax liabilities related to goodwill and other intangibles reflect the cessation of goodwill amortization for financial reporting purposes, while amortization continues for income tax purposes.

The Company expects to permanently reinvest the earnings from its wholly-owned Canadian and Bahamian subsidiaries, and accordingly, has not provided deferred taxes on the subsidiaries' undistributed net earnings or basis differences. The Company believes that the tax liability that would be incurred upon repatriation is immaterial at December 31, 2021.



The following table summarizes the Company's unrecognized tax benefits, excluding interest and correlative effects of \$0.2 million, \$0.2 million and \$1.7 million for the years ended December 31, 2021, 2020 and 2019 respectively:

years ended December 31 (in millions)	2021	2020	2019
Unrecognized tax benefits at beginning of year	\$ 8.2	\$ 25.5	\$ 24.1
Gross increases – tax positions in prior years	0.5	0.2	0.4
Gross decreases – tax positions in prior years	—	—	—
Gross increases – tax positions in current year	0.1	0.1	1.8
Gross decreases – tax positions in current year	—	(0.2)	(0.8)
Lapse of statute of limitations	(3.4)	(17.4)	—
<b>Unrecognized tax benefits at end of year</b>	<b>\$ 5.4</b>	<b>\$ 8.2</b>	<b>\$ 25.5</b>
Amount that, if recognized, would favorably impact the effective tax rate	\$ 5.5	\$ 6.4	\$ 15.5

Unrecognized tax benefits are reversed as a discrete event if an examination of applicable tax returns is not initiated by a federal or state tax authority within the statute of limitations or upon effective settlement with federal or state tax authorities. For the year ended December 31, 2021, \$1.6 million was reversed into income upon the statute of limitations expiration for the 2017 and all prior open tax years. For the year ended December 31, 2020, \$9.7 million was reversed into income upon the statute of limitations expiration for 2016. Management believes its accrual for unrecognized tax benefits is sufficient to cover uncertain tax positions reviewed during audits by taxing authorities.

The Company anticipates that it is reasonably possible that its unrecognized tax benefits may decrease up to \$3.1 million, excluding interest and correlative effects, during the twelve months ending December 31, 2022, due to the settlement of the 2017 tax year and the expiration of the statutes of limitations for the 2018 tax year.

The Company's tax years subject to federal, state or foreign examinations are 2017 through 2021.

#### Note K: Retirement Plans, Postretirement and Postemployment Benefits

The Company sponsors defined benefit retirement plans that cover substantially all employees. Additionally, the Company provides other postretirement benefits for certain employees, including medical benefits for retirees and their spouses and retiree life insurance. Employees starting on or after January 1, 2002 are not eligible for postretirement welfare plans. The Company also provides certain benefits, such as disability benefits, to former or inactive employees after employment but before retirement.

The measurement date for the Company's defined benefit plans, postretirement benefit plans and postemployment benefit plans is December 31.

**Defined Benefit Retirement Plans.** Retirement plan assets are invested in listed stocks, bonds, real estate, hedge funds, private infrastructure and cash equivalents. Defined retirement benefits for salaried employees are based on each employee's years of service and average compensation for a specified period of time before retirement. Defined retirement benefits for hourly employees are generally stated amounts for specified periods of service.

The Company sponsors a Supplemental Excess Retirement Plan (SERP) that generally provides for the payment of retirement benefits in excess of allowable Internal Revenue Code limits. The SERP generally provides for a lump-sum payment of vested benefits. When these benefit payments exceed the sum of the service and interest costs for the SERP during a year, the Company recognizes a pro rata portion of the SERP's unrecognized actuarial loss as settlement expense.



The net periodic retirement benefit cost of defined benefit plans includes the following components:

years ended December 31 (in millions)	2021	2020	2019
Service cost	\$ 46.2	\$ 39.2	\$ 30.8
Interest cost	35.7	37.1	37.6
Expected return on assets	(70.5)	(58.4)	(47.9)
Amortization of:			
Prior service cost	0.8	0.7	—
Actuarial loss	12.2	14.5	16.0
Settlement charge	—	3.7	—
Net periodic benefit cost	\$ 24.4	\$ 36.8	\$ 36.5

The components of net periodic benefit cost, other than service cost, are included in the line item *Other nonoperating (income) and expenses, net*, in the consolidated statements of earnings. Based on the roles of the employees, service cost is included in *Cost of revenues – products and services* or *Selling, general and administrative expenses* line items in the consolidated statements of earnings.

The expected return on assets is calculated by applying an annually selected expected long-term rate of return assumption to the estimated fair value of the plan assets during the year, giving consideration to contributions and benefits paid.

The Company recognized the following amounts in consolidated comprehensive earnings:

years ended December 31 (in millions)	2021	2020	2019
Actuarial (gain) loss	\$ (67.5)	\$ 34.7	\$ 11.7
Net prior service cost	—	—	6.4
Amortization of:			
Prior service cost	(0.8)	(0.7)	—
Actuarial loss	(12.2)	(14.5)	(16.0)
Settlement charge	—	(3.7)	—
Total	\$ (80.5)	\$ 15.8	\$ 2.1

Accumulated other comprehensive loss includes the following amounts that have not yet been recognized in net periodic benefit cost:

December 31 (in millions)	2021		2020	
	Gross	Net of tax	Gross	Net of tax
Prior service cost	\$ 5.1	\$ 3.0	\$ 5.8	\$ 3.7
Actuarial loss	166.2	97.0	245.9	157.1
Total	\$ 171.3	\$ 100.0	\$ 251.7	\$ 160.8

The defined benefit plans' change in projected benefit obligation is as follows:

years ended December 31 (in millions)	2021	2020
Net projected benefit obligation at beginning of year	\$ 1,111.9	\$ 977.8
Service cost	46.2	39.2
Interest cost	35.7	37.1
Actuarial (gain) loss	(16.2)	104.0
Gross benefits paid	(42.1)	(46.2)
Net projected benefit obligation at end of year	\$ 1,135.5	\$ 1,111.9

Actuarial gains in 2021 are primarily attributable to a higher-than-expected return on pension assets. Actuarial losses in 2020 were primarily attributable to lower discount rates compared with the prior year.



The Company's change in plan assets, funded status and amounts recognized on the Company's consolidated balance sheets are as follows:

<i>years ended December 31</i> (in millions)	2021		2020	
Fair value of plan assets at beginning of year	\$	1,037.9	\$	868.0
Actual return on plan assets, net		121.7		127.7
Employer contributions		82.8		88.4
Gross benefits paid		(42.1)		(46.2)
Fair value of plan assets at end of year	\$	1,200.3	\$	1,037.9

<i>December 31</i> (in millions)	2021		2020	
Funded status of the plan at end of year	\$	64.8	\$	(74.0)
Accrued benefit credit (cost)	\$	64.8	\$	(74.0)

<i>December 31</i> (in millions)	2021		2020	
Amounts recognized on consolidated balance sheets consist of:				
Noncurrent asset	\$	179.2	\$	42.0
Current liability		(14.8)		(7.2)
Noncurrent liability		(99.6)		(108.8)
Net amount recognized at end of year	\$	64.8	\$	(74.0)

The accumulated benefit obligation for all defined benefit pension plans was \$1.00 billion and \$974.0 million at December 31, 2021 and 2020, respectively.

Benefit obligations and fair value of plan assets for pension plans with accumulated benefit obligations in excess of plan assets are as follows:

<i>December 31</i> (in millions)	2021		2020	
Projected benefit obligation	\$	115.0	\$	116.6
Accumulated benefit obligation	\$	101.8	\$	99.8
Fair value of plan assets	\$	0.7	\$	0.6

Weighted-average assumptions used to determine benefit obligations as of December 31 are:

	2021	2020
Discount rate	3.23%	3.16%
Rate of increase in future compensation levels	4.50%	4.50%

Weighted-average assumptions used to determine net periodic benefit cost for the years ended December 31 are:

	2021	2020	2019
Discount rate	3.16%	3.69%	4.38%
Rate of increase in future compensation levels	4.50%	4.50%	4.50%
Expected long-term rate of return on assets	6.75%	6.75%	6.75%

The expected long-term rate of return on assets is based on a building-block approach, whereby the components are weighted based on the allocation of pension plan assets.

As of December 31, 2021 and 2020, the Company estimated the remaining lives of participants in the pension plans using the Pri-2012 Base tables. The no-collar table was used for salaried participants and the blue-collar table was used for hourly



participants; both tables were adjusted to reflect the experience of the Company's participants. The Company used the MP-2020 mortality improvement scale for the years 2021 and 2020.

The target allocation for 2021 and the actual pension plan asset allocation by asset class are as follows:

Asset Class	Percentage of Plan Assets		
	2021 Target Allocation	2021	December 31 2020
Equity securities	56%	59%	61%
Debt securities	28%	27%	24%
Real estate	10%	7%	8%
Private infrastructure	6%	7%	5%
Hedge funds	0%	0%	2%
<b>Total</b>	<b>100%</b>	<b>100%</b>	<b>100%</b>

The Company's investment strategy is for equity securities, excluding real estate, to be invested in mid-sized to large capitalization U.S. funds, small capitalization, emerging markets and international funds. Debt securities, or fixed income investments, are invested in funds benchmarked to the Barclays U.S. Aggregate Bond Index.

The fair values of pension plan assets by asset class and fair value hierarchy level are as follows:

December 31 (in millions)	Fair Value Measurements				Net Asset Value	Total Fair Value
	Quoted Prices in Active Markets for Identical Assets (Level 1)	Significant Observable Inputs (Level 2)	Significant Unobservable Inputs (Level 3)	2021		
Equity securities <sup>1</sup> :						
Mid-sized to large cap	\$ —	\$ —	\$ —		\$ 351.6	\$ 351.6
Small cap, international and emerging growth funds	—	—	—		354.5	354.5
Debt securities <sup>1</sup> :						
Core fixed income	—	—	—		319.3	319.3
Real estate	—	—	—		86.6	86.6
Private Infrastructure	—	—	—		78.5	78.5
Hedge funds	—	—	—		5.9	5.9
Cash equivalents	3.9	—	—		—	3.9
<b>Total</b>	<b>\$ 3.9</b>	<b>\$ —</b>	<b>\$ —</b>		<b>\$ 1,196.4</b>	<b>\$ 1,200.3</b>

December 31 (in millions)	Fair Value Measurements				Net Asset Value	Total Fair Value
	Quoted Prices in Active Markets for Identical Assets (Level 1)	Significant Observable Inputs (Level 2)	Significant Unobservable Inputs (Level 3)	2020		
Equity securities <sup>1</sup> :						
Mid-sized to large cap	\$ —	\$ —	\$ —		\$ 302.3	\$ 302.3
Small cap, international and emerging growth funds	—	—	—		328.4	328.4
Debt securities <sup>1</sup> :						
Core fixed income	—	—	—		248.2	248.2
Real estate	—	—	—		80.4	80.4
Private Infrastructure	—	—	—		50.2	50.2
Hedge funds	—	—	—		24.9	24.9
Cash equivalents	3.5	—	—		—	3.5
<b>Total</b>	<b>\$ 3.5</b>	<b>\$ —</b>	<b>\$ —</b>		<b>\$ 1,034.4</b>	<b>\$ 1,037.9</b>

<sup>1</sup> These investments are common collective investment trusts valued using the net asset value (NAV) unit price provided by the fund administrator. The NAV is based on the value of the underlying assets owned by the fund.

Real estate investments are stated at estimated fair value, which is the price that would be received to sell an asset or paid to transfer a liability in an orderly transaction between market participants at the measurement date. Real estate investments are



valued at NAV based on the plan's proportionate shares of the real estate funds' fair value as recorded by the Trustees. The funds are real estate investment trust based funds that offer participation in an actively managed, primarily core portfolio of equity real estate. The funds allocate gains, losses and expenses to investors based on the ownership percentage to determine the NAV. Private infrastructure assets represent investments in a fund that is stated at fair value. For financial assets in the fund that are actively traded in organized financial markets, fair value is based on exchange-quoted market prices. For investments in the fund for which there is no quoted market price, fair value is determined by the Trustees/General Partner based on discounted expected future cash flows prepared by third-party professionals. The value of hedge funds is based on the values of the sub-fund investments. In determining the fair value of each sub-fund's investment, the hedge funds' Board of Trustees uses the values provided by the sub-funds and any other considerations that may, in its judgment, increase or decrease such estimated value.

In 2021 and 2020, the Company made combined pension plan and SERP contributions of \$82.8 million and \$88.4 million, respectively. The Company currently estimates that it will contribute \$93.5 million to its pension plans in 2022.

The expected benefit payments to be paid from plan assets for each of the next five years and the five-year period thereafter are as follows:

(in millions)	
2022	\$ 55.7
2023	\$ 47.7
2024	\$ 51.5
2025	\$ 52.0
2026	\$ 53.3
Years 2027 -2031	\$ 293.0

**Postretirement Benefits.** The net periodic postretirement benefit credit for postretirement plans includes the following components:

years ended December 31 (in millions)	2021	2020	2019
Service cost	\$ —	\$ —	\$ 0.1
Interest cost	0.3	0.4	0.6
Amortization of:			
Prior service credit	(0.8)	(0.8)	(0.8)
Actuarial gain	(0.1)	(0.2)	(0.5)
Total net periodic benefit credit	\$ (0.6)	\$ (0.6)	\$ (0.6)

The components of net periodic benefit credit, other than service cost, are included in the line item *Other nonoperating (income) and expenses, net*, in the consolidated statements of earnings.

The Company recognized the following amounts in consolidated comprehensive earnings:

years ended December 31 (in millions)	2021	2020	2019
Actuarial (gain) loss	\$ (0.6)	\$ 0.5	\$ 1.0
Amortization of:			
Prior service credit	0.8	0.8	0.8
Actuarial gain	0.1	0.2	0.5
Total	\$ 0.3	\$ 1.5	\$ 2.3

Accumulated other comprehensive loss includes the following amounts that have not yet been recognized in net periodic benefit credit:

December 31 (in millions)	2021		2020	
	Gross	Net of tax	Gross	Net of tax
Prior service credit	\$ (1.5)	\$ (0.9)	\$ (2.2)	\$ (1.4)
Actuarial gain	(2.4)	(1.4)	(2.0)	(1.3)
Total	\$ (3.9)	\$ (2.3)	\$ (4.2)	\$ (2.7)





The postretirement health care plans' change in benefit obligation is as follows:

years ended December 31 (in millions)	2021		2020	
Net benefit obligation at beginning of year	\$	12.6	\$	13.0
Service cost		—		—
Interest cost		0.3		0.4
Participants' contributions		0.6		0.7
Actuarial (gain) loss		(0.6)		0.5
Gross benefits paid		(1.5)		(2.0)
Net benefit obligation at end of year	\$	11.4	\$	12.6

The postretirement health care plans' change in plan assets, funded status and amounts recognized on the Company's consolidated balance sheets are as follows:

years ended December 31 (in millions)	2021		2020	
Fair value of plan assets at beginning of year	\$	—	\$	—
Employer contributions		0.9		1.3
Participants' contributions		0.6		0.7
Gross benefits paid		(1.5)		(2.0)
Fair value of plan assets at end of year	\$	—	\$	—

December 31 (in millions)	2021		2020	
Funded status of the plan at end of year	\$	(11.4)	\$	(12.6)
Accrued benefit cost	\$	(11.4)	\$	(12.6)

December 31 (in millions)	2021		2020	
Amounts recognized on consolidated balance sheets consist of:				
Current liability	\$	(1.2)	\$	(1.3)
Noncurrent liability		(10.2)		(11.3)
Net amount recognized at end of year	\$	(11.4)	\$	(12.6)

Weighted-average assumptions used to determine the postretirement benefit obligation as of December 31 are:

	2021	2020
Discount rate	3.02%	2.48%

Weighted-average assumptions used to determine net postretirement benefit credit for the years ended December 31 are:

	2021	2020	2019
Discount rate	2.48%	3.29%	4.15%

As of December 31, 2021 and 2020, the Company estimated the remaining lives of participants in the postretirement benefit plans using the Pri-2012 Base tables. The no-collar table was used for salaried participants and the blue-collar table was used for hourly participants; both tables were adjusted to reflect the experience of the Company's participants. The Company used the MP-2020 mortality improvement scale for the years 2021 and 2020.



Assumed health care cost trend rates at December 31 are:

	2021	2020
Health care cost trend rate assumed for next year	6.25%	6.50%
Rate to which the cost trend rate gradually declines	4.75%	4.75%
Year the rate reaches the ultimate rate	2028	2028

The Company estimates that it will contribute \$1.2 million to its postretirement health care plans in 2022.

The total expected benefit payments to be paid by the Company, net of participant contributions, for each of the next five years and the five-year period thereafter are as follows:

(in millions)		
2022	\$	1.2
2023	\$	1.3
2024	\$	1.3
2025	\$	1.2
2026	\$	1.1
Years 2027 -2031	\$	4.2

**Defined Contribution Plan.** The Company maintains a defined contribution plan that covers substantially all employees. This plan, qualified under Section 401(a) of the Internal Revenue Code, is a retirement savings and investment plan for the Company's salaried and hourly employees. Under certain provisions of the plan, the Company matches employees' eligible contributions at established rates. The Company's matching obligations were \$20.5 million in 2021, \$17.9 million in 2020 and \$17.6 million in 2019.

#### Note L: Stock-Based Compensation

On May 19, 2016, the Company's shareholders approved the Martin Marietta Amended and Restated Stock-Based Award Plan. The Martin Marietta Materials, Inc. Stock-Based Award Plan, as amended from time to time, along with the Amended Omnibus Securities Award Plan, originally approved in 1994 (collectively, the Plans), are still effective for awards made prior to 2017. The Company has been authorized by the Board of Directors to repurchase shares of the Company's common stock for issuance under the stock-based award plans (see Note N).

The Company grants restricted stock awards under the Plans to a group of executive officers, key personnel and nonemployee members of the Board of Directors. The vesting of certain restricted stock awards is based on certain performance criteria over a specified period of time. The number of shares may be increased to the maximum or reduced to the minimum threshold based on the results of those criteria. In addition, certain awards are granted to individuals to encourage retention and motivate key employees. These awards generally vest if the employee is continuously employed over a specified period of time and require no payment from the employee. Awards granted to nonemployee members of the Board of Directors vest immediately.

The fair value of stock-based award grants is expensed over the vesting period. Awards to employees eligible for retirement prior to the award becoming fully vested are expensed over the period through the date that the employee first becomes eligible to retire and is no longer required to provide service to earn the award. Awards granted to nonemployee members of the Board of Directors are expensed immediately.

Additionally, an incentive compensation stock plan has been adopted under the Plans whereby certain participants may elect to use up to 50% of their annual incentive compensation to acquire units representing shares of the Company's common stock at a 20% discount to the market value on the date of the incentive compensation award. Participants receive unrestricted shares of common stock in an amount equal to their respective units generally at the end of a 34-month period of additional employment from the date of award or at retirement beginning at age 62. All rights of ownership of the common stock convey to the participants upon the issuance of their respective shares at the end of the ownership-vesting period.



The following table summarizes information for restricted stock awards and incentive compensation stock awards for 2021:

	Restricted Stock - Service Based		Restricted Stock - Performance Based		Incentive Compensation Stock	
	Number of Awards	Weighted-Average Grant-Date Fair Value	Number of Awards	Weighted-Average Grant-Date Fair Value	Number of Awards	Weighted-Average Grant-Date Fair Value
January 1, 2021	206,981	\$ 198.28	118,576	\$ 228.15	42,623	\$ 223.85
Awarded	68,393	\$ 342.11	35,067	\$ 352.52	18,722	\$ 325.30
Distributed	(56,710)	\$ 217.49	(67,451)	\$ 219.88	(23,317)	\$ 199.79
Forfeited	(2,589)	\$ 278.74	(1,777)	\$ 267.58	(170)	\$ 258.67
Adjustment for performance	—	\$ —	33,908	\$ 219.88	—	\$ —
December 31, 2021	216,075	\$ 237.80	118,323	\$ 266.76	37,858	\$ 288.68

The weighted-average grant-date fair value of service-based restricted stock awards granted during 2021, 2020 and 2019 was \$342.11, \$222.39 and \$196.91, respectively. The weighted-average grant-date fair value of performance-based restricted stock awards granted during 2021, 2020 and 2019 was \$352.52, \$266.97 and \$192.27, respectively. The weighted-average grant-date fair value of incentive compensation stock awards granted during 2021, 2020 and 2019 was \$325.30, \$258.67 and \$192.27, respectively.

The aggregate intrinsic values for unvested restricted stock awards and unvested incentive compensation stock awards at December 31, 2021 were \$147.3 million and \$7.9 million, respectively, and were based on the closing price of the Company's common stock at December 31, 2021, which was \$440.52. The aggregate intrinsic values of restricted stock awards distributed during the years ended December 31, 2021, 2020 and 2019 were \$41.1 million, \$35.2 million and \$49.8 million, respectively. The aggregate intrinsic values of incentive compensation stock awards distributed during the years ended December 31, 2021, 2020 and 2019 were \$4.9 million, \$1.7 million and \$1.5 million, respectively. The aggregate intrinsic values for distributed awards were based on the closing prices of the Company's common stock on the dates of distribution.

Prior to 2016, under the Plans, the Company granted options to employees to purchase its common stock at a price equal to the closing market value at the date of grant. Options become exercisable in four annual installments beginning one year after date of grant. Options granted starting in 2013 expire ten years after the grant date, while outstanding options granted prior to 2013 expire eight years after the grant date.

The following table includes summary information for stock options as of December 31, 2021:

	Number of Options	Weighted-Average Exercise Price	Weighted-Average Remaining Contractual Life (years)
Outstanding at January 1, 2021	31,089	\$ 129.00	
Exercised	(10,385)	\$ 120.89	
Terminated	(140)	\$ 57.71	
Outstanding at December 31, 2021	20,564	\$ 133.59	2.6
Exercisable at December 31, 2021	20,564	\$ 133.59	2.6

The aggregate intrinsic values of options exercised during the years ended December 31, 2021, 2020 and 2019 were \$2.3 million, \$3.3 million and \$21.6 million, respectively, and were based on the closing prices of the Company's common stock on the dates of exercise. The aggregate intrinsic values for options outstanding and exercisable at December 31, 2021 were \$6.3 million and were based on the closing price of the Company's common stock at December 31, 2021, which was \$440.52. The excess tax benefits for stock options exercised during the years ended December 31, 2021, 2020 and 2019 were \$0.4 million, \$0.1 million and \$2.0 million, respectively.

At December 31, 2021, there were approximately 0.5 million awards available for grant under the Plans. In 2016, the Company's shareholders approved the issuance of an additional 0.8 million shares of common stock under the Plans. As part of approving



the shares, the Company agreed to not issue any additional awards under the legacy TXI plan. The awards available for grant under the Plans at December 31, 2021 reflect no awards available under the legacy TXI plan.

In 1996, the Company adopted the Shareholder Value Achievement Plan to award shares of the Company's common stock to key senior employees based on certain common stock performance criteria over a long-term period. Under the terms of this plan, 0.3 million shares of common stock were reserved for issuance. Through December 31, 2021, 42,025 shares have been issued under this plan. No awards have been granted under this plan since 2000.

The Company adopted and the shareholders approved the Common Stock Purchase Plan for Directors in 1996, which provides nonemployee members of the Board of Directors the election to receive all or a portion of their total fees in the form of the Company's common stock. Beginning in 2016, members of the Board of Directors were not required to defer any of their fees in the form of the Company's common stock. Under the terms of this plan, 0.3 million shares of common stock were reserved for issuance. Nonemployee members of the Board of Directors elected to defer portions of their fees representing 1,686, 3,043 and 2,756 shares of the Company's common stock under this plan during 2021, 2020 and 2019, respectively.

The following table summarizes stock-based compensation expense for the years ended December 31, 2021, 2020 and 2019, unrecognized compensation cost for nonvested awards at December 31, 2021 and the weighted-average period over which unrecognized compensation cost will be recognized:

(in millions, except year data)	Stock Options	Restricted Stock	Incentive Compensation Stock	Directors' Awards	Total
Stock-based compensation expense recognized for years ended December 31:					
2021	\$ —	\$ 41.4	\$ 1.0	\$ 0.6	\$ 43.0
2020	\$ —	\$ 28.5	\$ 0.8	\$ 0.7	\$ 30.0
2019	\$ 0.1	\$ 32.6	\$ 0.8	\$ 0.6	\$ 34.1
Unrecognized compensation cost at December 31, 2021	\$ —	\$ 36.9	\$ 0.9	\$ —	\$ 37.8
Weighted-average period over which unrecognized compensation cost will be recognized		2.3 years	1.6 years		

The following presents expected stock-based compensation expense in future periods for outstanding awards as of December 31, 2021:

(in millions)	
2022	\$ 21.9
2023	11.8
2024	2.4
2025	1.2
2026	0.5
Total	\$ 37.8

Stock-based compensation expense is included in *Selling, general and administrative expenses* in the Company's consolidated statements of earnings.

#### Note M: Leases

The Company has leases, primarily for equipment, railcars, fleet vehicles, office space, land, information technology equipment and software. The Company's leases have remaining lease terms of one year to 98 years, some of which may include options to extend the leases for up to 30 years, and some of which may include options to terminate the leases within one year.

Certain of the Company's lease agreements include payments based upon variable rates, including, but not limited to, hours used, tonnage processed and factors related to indices. The Company's lease agreements do not contain any material residual value guarantees or material restrictive covenants.



The components of lease cost are as follows:

<i>years ended December 31</i> (in millions)	2021	2020
Operating lease cost	\$ 72.9	\$ 79.0
Finance lease cost:		
Amortization of right-of-use assets	14.3	3.6
Interest on lease liabilities	3.5	0.6
Variable lease cost	17.9	16.9
Short-term lease cost	32.3	31.3
<b>Total lease cost</b>	<b>\$ 140.9</b>	<b>\$ 131.4</b>

The Company has royalty agreements that are prescriptively excluded from the scope of ASC 842 and generally require royalty payments based on tons produced, tons sold or total sales dollars and also contain minimum payments. Royalty expense was \$67.1 million, \$60.8 million and \$58.2 million for the years ended December 31, 2021, 2020 and 2019, respectively.

The balance sheet classifications of operating and finance leases are as follows:

<i>December 31</i> (in millions)	2021	2020
Operating Leases:		
Operating lease right-of-use assets	\$ 426.7	\$ 453.0
Current operating lease liabilities	\$ 53.9	\$ 48.6
Noncurrent operating lease liabilities	379.4	410.4
<b>Total operating lease liabilities</b>	<b>\$ 433.3</b>	<b>\$ 459.0</b>
Finance Leases:		
Property, plant and equipment	\$ 225.9	\$ 37.8
Accumulated depreciation	(21.2)	(6.9)
<b>Property, plant and equipment, net</b>	<b>\$ 204.7</b>	<b>\$ 30.9</b>
Other current liabilities	\$ 13.3	\$ 3.3
Other noncurrent liabilities	191.1	21.2
<b>Total finance lease liabilities</b>	<b>\$ 204.4</b>	<b>\$ 24.5</b>

The incremental borrowing rate ranged from 0.4% to 6.0% and 0.7% to 6.0%, for the years ended December 31, 2021 and 2020, respectively. Weighted-average remaining lease terms and discount rates are as follows:

<i>December 31</i>	2021	2020
Weighted-average remaining lease terms (years):		
Operating leases	12.6	13.9
Finance leases	19.5	14.3
Weighted-average discount rates:		
Operating leases	3.9%	4.2%
Finance leases	2.3%	3.3%



Future lease payments as of December 31, 2021 are as follows:

(in millions)	Operating Leases	Finance Leases
2022	\$ 76.1	\$ 19.1
2023	69.9	19.0
2024	51.9	18.8
2025	45.1	18.2
2026	38.2	12.3
Thereafter	311.2	190.0
Total lease payments	592.4	277.4
Less: imputed interest	(141.0)	(61.6)
Present value of lease payments	451.4	215.8
Less: leases classified as held for sale	(18.1)	(11.4)
Less: current lease obligations	(53.9)	(13.3)
Total long-term lease obligations	\$ 379.4	\$ 191.1

The undiscounted fixed payment commitments of leases entered into but not yet commenced as of December 31, 2021 was \$2.0 million.

#### Note N: Shareholders' Equity

The authorized capital structure of the Company includes 100.0 million shares of common stock, with a par value of \$0.01 per share. At December 31, 2021, approximately 1.3 million common shares were reserved for issuance under stock-based award plans.

Pursuant to authority granted by its Board of Directors, the Company can repurchase up to 20.0 million shares of common stock. The Company made no share repurchases during 2021. During 2020 and 2019, the Company repurchased 0.2 million and 0.4 million shares of common stock. Future share repurchases are at the discretion of management. At December 31, 2021, 13.5 million shares of common stock were remaining under the Company's repurchase authorization.

#### Note O: Commitments and Contingencies

**Legal and Administrative Proceedings.** The Company is engaged in certain legal and administrative proceedings incidental to its normal business activities. In the opinion of management and counsel, based upon currently-available facts, the likelihood is remote that the ultimate outcome of any litigation and other proceedings, including those pertaining to environmental matters (see Note A), relating to the Company and its subsidiaries, will have a material adverse effect on the overall results of the Company's operations, its cash flows or its financial position.

**Asset Retirement Obligations.** The Company incurs reclamation and teardown costs as part of its mining and production processes. Estimated future obligations are discounted to their present value and accreted to their projected future obligations via charges to operating expenses. Additionally, the fixed assets recorded concurrently with the liabilities are depreciated over the period until retirement activities are expected to occur. Total accretion and depreciation expenses for 2021, 2020 and 2019 were \$11.9 million, \$14.5 million and \$9.1 million, respectively, and are included in *Other operating income, net*, in the consolidated statements of earnings.

The following shows the changes in the asset retirement obligations:

years ended December 31 (in millions)	2021		2020	
Balance at beginning of year	\$	153.8	\$	143.9
Accretion expense		7.2		5.9
Liabilities incurred and liabilities assumed in business combinations		179.0		0.3
Liabilities settled		(5.2)		(10.3)
Revisions in estimated cash flows		3.5		14.0
Liabilities reclassified to held for sale		(31.5)		—
Balance at end of year	\$	306.8	\$	153.8



**Other Environmental Matters.** The Company's operations are subject to and affected by federal, state and local laws and regulations relating to the environment, health and safety and other regulatory matters. Certain of the Company's operations may, from time to time, involve the use of substances that are classified as toxic or hazardous within the meaning of these laws and regulations. Environmental operating permits are, or may be, required for certain of the Company's operations, and such permits are subject to modification, renewal and revocation. The Company regularly monitors and reviews its operations, procedures and policies for compliance with these laws and regulations. Despite these compliance efforts, risk of environmental remediation liability is inherent in the operation of the Company's businesses, as it is with other companies engaged in similar businesses. The Company has no material provisions for environmental remediation liabilities and does not believe such liabilities will have a material adverse effect on the Company in the future.

**Insurance Reserves.** At December 31, 2021 and 2020, reserves of \$42.0 million and \$37.7 million, respectively, were recorded for insurance claims.

**Letters of Credit.** In the normal course of business, the Company provides certain third parties with standby letter of credit agreements guaranteeing its payment for certain insurance claims, contract performance and permit requirements. At December 31, 2021, the Company was contingently liable for \$17.2 million in letters of credit.

**Surety Bonds.** At December 31, 2021, the Company was contingently liable for \$419.7 million in surety bonds required by certain states and municipalities and their related agencies. The bonds are provided in the normal course of business and are principally for certain insurance claims, construction contracts, reclamation obligations and mining permits guaranteeing the Company's own performance. The Company has indemnified the underwriting insurance company against any exposure under the surety bonds. In the Company's past experience, no material claims have been made against these financial instruments.

**Borrowing Arrangements with Affiliate.** The Company is a co-borrower with an unconsolidated affiliate for a \$12.5 million revolving line of credit agreement with Truist Bank, of which \$4.8 million was outstanding as of December 31, 2021. The line of credit matures in March 2022. The affiliate has agreed to reimburse and indemnify the Company for any payments and expenses the Company may incur from this agreement. The Company holds a lien on the affiliate's membership interest in a joint venture as collateral for payment under the revolving line of credit.

At December 31, 2021 and 2020, the Company had a \$6.0 million interest-only note receivable from the unconsolidated affiliate due December 31, 2022.

**Purchase Commitments.** The Company had purchase commitments for property, plant and equipment of \$101.7 million as of December 31, 2021. The Company also had other purchase obligations related to energy and service contracts of \$194.7 million as of December 31, 2021. The Company's contractual purchase commitments as of December 31, 2021 are as follows:

(in millions)		
2022	\$	161.3
2023		36.5
2024		25.8
2025		8.4
2026		7.8
Thereafter		56.6
<b>Total</b>	<b>\$</b>	<b>296.4</b>

Capital expenditures in 2021, 2020 and 2019 that were purchase commitments as of the prior year end were \$99.0 million, \$77.0 million and \$106.7 million, respectively.



**Contracts of Affreightment and Royalty Commitments.** Future minimum contracts of affreightment and royalty commitments for all noncancelable agreements that are not accounted for as leases on the Company's consolidated balance sheet as of December 31, 2021 are as follows:

(in millions)	Contracts of Affreightment		Royalty Commitments	
2022	\$	51.9	\$	22.8
2023		28.2		14.3
2024		23.5		13.0
2025		23.8		11.2
2026		17.4		9.2
Thereafter		17.7		75.4
<b>Total</b>	<b>\$</b>	<b>162.5</b>	<b>\$</b>	<b>145.9</b>

**Employees.** Approximately 14% of the Company's employees are represented by a labor union. All such employees are hourly employees. The Company maintains collective bargaining agreements relating to the union employees within the Building Materials business and Magnesia Specialties segment. All of the hourly employees of the Magnesia Specialties segment, located in Manistee, Michigan and Woodville, Ohio, are represented by labor unions. The Woodville collective bargaining agreement expires in June 2022. The Manistee collective bargaining agreement expires in August 2027.

#### Note P: Segments

As of December 31, 2021, the Building Materials business is comprised of four divisions that represent individual operating segments. These divisions are consolidated into two reportable segments, the East Group and the West Group, for financial reporting purposes as they meet the aggregation criteria. The Magnesia Specialties business represents an individual operating and reportable segment. The accounting policies used for segment reporting are the same as those described in Note A.

The Chief Operating Decision Maker's evaluation of performance and allocation of resources are based primarily on earnings from operations. Consolidated earnings from operations include total revenues less cost of revenues; selling, general and administrative expenses; acquisition-related expenses, net; other operating income, net; and excludes interest expense; other nonoperating income and expenses, net; and income tax expense. Corporate loss from operations primarily includes depreciation; expenses for corporate administrative functions; acquisition-related expenses, net; and other nonrecurring income and expenses excluded from the Company's evaluation of segment performance and resource allocation. All long-term debt and related interest expense are held at Corporate.

Assets employed by segment include assets directly identified with those operations. Corporate assets consist primarily of cash, cash equivalents and restricted cash; property, plant and equipment for corporate operations; investments and other assets not directly identifiable with a reportable segment.





The following tables display selected financial data for the Company's reportable segments. Total revenues, as well as the consolidated statements of earnings and comprehensive earnings, reflect the elimination of intersegment revenues. Total revenues; gross profit; selling, general and administrative expenses and earnings from operations reflect continuing operations only.

<i>years ended December 31</i>			
<i>(in millions)</i>			
<b>Total revenues</b>	2021	2020	2019
East Group	\$ 2,303.0	\$ 1,949.1	\$ 1,949.0
West Group	2,812.3	2,538.1	2,518.8
Total Building Materials business	5,115.3	4,487.2	4,467.8
Magnesia Specialties	298.7	242.7	271.3
<b>Total</b>	<b>\$ 5,414.0</b>	<b>\$ 4,729.9</b>	<b>\$ 4,739.1</b>

<b>Gross profit</b>			
East Group	\$ 721.6	\$ 619.4	\$ 605.7
West Group	518.3	540.4	474.9
Total Building Materials business	1,239.9	1,159.8	1,080.6
Magnesia Specialties	106.5	85.5	95.4
Corporate	2.0	7.5	3.0
<b>Total</b>	<b>\$ 1,348.4</b>	<b>\$ 1,252.8</b>	<b>\$ 1,179.0</b>

<b>Selling, general and administrative expenses</b>			
East Group	\$ 104.6	\$ 99.2	\$ 84.7
West Group	142.6	135.7	116.3
Total Building Materials business	247.2	234.9	201.0
Magnesia Specialties	14.9	14.1	11.3
Corporate	88.9	56.9	90.4
<b>Total</b>	<b>\$ 351.0</b>	<b>\$ 305.9</b>	<b>\$ 302.7</b>

<b>Earnings (Loss) from operations</b>			
East Group	\$ 621.7	\$ 522.1	\$ 527.3
West Group	385.2	471.3	366.9
Total Building Materials business	1,006.9	993.4	894.2
Magnesia Specialties	90.8	70.7	83.6
Corporate	(123.9)	(58.7)	(92.9)
<b>Total</b>	<b>\$ 973.8</b>	<b>\$ 1,005.4</b>	<b>\$ 884.9</b>

Earnings from operations for the West Group include nonrecurring gains on sales of investment land and divested assets of \$69.9 million in 2020.

<i>December 31</i>			
<i>(in millions)</i>			
<b>Assets employed</b>	2021	2020	2019
East Group	\$ 5,009.0	\$ 4,342.5	\$ 4,320.6
West Group	8,264.8	5,355.5	5,321.9
Total Building Materials business	13,273.8	9,698.0	9,642.5
Magnesia Specialties	168.7	167.9	176.2
Corporate	950.5	714.9	312.9
<b>Total</b>	<b>\$ 14,393.0</b>	<b>\$ 10,580.8</b>	<b>\$ 10,131.6</b>



years ended December 31 (in millions)				
<b>Depreciation, depletion and amortization</b>				
	2021		2020	
	\$		\$	
East Group		196.0		158.0
West Group		223.0		183.3
Total Building Materials business		419.0		341.3
Magnesia Specialties		12.3		10.2
Corporate		20.4		20.0
Total	\$	451.7	\$	371.5

<b>Total property additions, including the impact of acquisitions</b>				
	\$		\$	
East Group		372.9		172.9
West Group		1,131.6		182.7
Total Building Materials business		1,504.5		355.6
Magnesia Specialties		8.2		20.0
Corporate		28.8		12.0
Total	\$	1,541.5	\$	387.6

<b>Property additions through acquisitions</b>				
	\$		\$	
East Group		169.2		—
West Group		918.3		—
Total Building Materials business		1,087.5		—
Magnesia Specialties		—		—
Corporate		—		—
Total	\$	1,087.5	\$	—



**Note Q: Revenues and Gross Profit**

The following tables, which are reconciled to consolidated amounts, provide total revenues and gross profit by line of business: Building Materials (further divided by product line) and Magnesia Specialties. Interproduct revenues represent sales from the aggregates product line to the ready mixed concrete and asphalt and paving product lines and sales from the cement product line to the ready mixed concrete product line. Total revenues and gross profit reflect continuing operations only.

<i>years ended December 31</i> (in millions)	2021	2020	2019
<b>Total revenues</b>			
Building Materials business:			
Products and services:			
Aggregates	\$ 3,058.5	\$ 2,769.3	\$ 2,756.7
Cement	494.5	452.5	439.1
Ready mixed concrete	1,145.8	952.1	948.1
Asphalt and paving	514.2	331.7	294.0
Less: interproduct revenues	(403.0)	(294.4)	(265.5)
Products and services	4,810.0	4,211.2	4,172.4
Freight	305.3	276.0	295.4
<b>Total Building Materials business</b>	<b>5,115.3</b>	<b>4,487.2</b>	<b>4,467.8</b>
Magnesia Specialties:			
Products and services	274.7	220.9	249.9
Freight	24.0	21.8	21.4
<b>Total Magnesia Specialties</b>	<b>298.7</b>	<b>242.7</b>	<b>271.3</b>
<b>Consolidated total revenues</b>	<b>\$ 5,414.0</b>	<b>\$ 4,729.9</b>	<b>\$ 4,739.1</b>

<b>Gross profit (loss)</b>			
Building Materials business:			
Products and services:			
Aggregates	\$ 904.8	\$ 848.5	\$ 807.9
Cement	157.0	170.9	143.4
Ready mixed concrete	95.6	79.6	78.8
Asphalt and paving	79.2	60.4	50.7
Products and services	1,236.6	1,159.4	1,080.8
Freight	3.3	0.4	(0.2)
<b>Total Building Materials business</b>	<b>1,239.9</b>	<b>1,159.8</b>	<b>1,080.6</b>
Magnesia Specialties:			
Products and services	110.4	89.6	99.4
Freight	(3.9)	(4.1)	(4.0)
<b>Total Magnesia Specialties</b>	<b>106.5</b>	<b>85.5</b>	<b>95.4</b>
Corporate	2.0	7.5	3.0
<b>Consolidated gross profit</b>	<b>\$ 1,348.4</b>	<b>\$ 1,252.8</b>	<b>\$ 1,179.0</b>

Domestic and foreign total revenues are as follows:

<i>years ended December 31</i> (in millions)	2021	2020	2019
Domestic	\$ 5,338.5	\$ 4,674.4	\$ 4,676.3
Foreign	75.5	55.5	62.8
<b>Consolidated total revenues</b>	<b>\$ 5,414.0</b>	<b>\$ 4,729.9</b>	<b>\$ 4,739.1</b>



**Note R: Supplemental Cash Flow Information**

Noncash investing and financing activities are as follows:

years ended December 31 (in millions)	2021	2020	2019
Accrued liabilities for purchases of property, plant and equipment	\$ 92.4	\$ 61.5	\$ 54.2
Remeasurement of operating lease right-of-use assets	\$ (12.8)	\$ 2.2	\$ 2.0
Right-of-use assets obtained in exchange for new operating lease liabilities	\$ 65.6	\$ 31.9	\$ 45.7
Right-of-use assets obtained in exchange for new finance lease liabilities	\$ 202.3	\$ 19.4	\$ 0.2
Acquisition of assets through asset exchange	\$ —	\$ —	\$ 2.4

Supplemental disclosures of cash flow information are as follows:

years ended December 31 (in millions)	2021	2020	2019
Cash paid for interest, net of amount capitalized	\$ 104.9	\$ 113.8	\$ 127.9
Cash paid for income taxes	\$ 102.9	\$ 114.9	\$ 101.7
Cash paid for amounts included in the measurement of lease liabilities:			
Operating cash flows used for operating leases	\$ 71.8	\$ 77.7	\$ 76.1
Operating cash flows used for finance leases	\$ 3.5	\$ 0.6	\$ 0.5
Financing cash flows used for finance leases	\$ 11.1	\$ 3.5	\$ 11.0

During the year ended December 31, 2020, the Company repaid \$112.3 million of loans related to its company-owned life insurance policies. The repayments are included in the *Investments in life insurance contracts, net* line item in the investing activities of the consolidated statement of cash flows. The repayment increased the cash surrender value of the insurance policies, which is included in *Other noncurrent assets* on the consolidated balance sheets.

**Note S: Other Operating Income, Net**

Other operating income, net, is comprised generally of gains and losses on the sale of assets; asset and portfolio rationalization charges; recoveries and losses related to certain customer accounts receivable; rental, royalty and services income; accretion expense, depreciation expense and gains and losses related to asset retirement obligations. These net amounts represented income of \$34.3 million, \$59.8 million and \$9.1 million in 2021, 2020 and 2019, respectively. For 2021, other operating income, net, included \$21.6 million of nonrecurring gains on land sales and divested assets, including the Company's former corporate headquarters. Other operating income, net for 2020 included \$69.9 million of nonrecurring gains on the sales of investment land and divested assets in Austin, Texas; Riverside, California; and Augusta, Kansas. These asset sales collectively generated net cash proceeds of \$122.8 million. These gains were recorded in the West Group. 2019 income included the reversal of \$6.9 million of accruals for sales tax and unclaimed property contingencies.

**Note T: Other Nonoperating (Income) and Expenses, Net**

For the year ended December 31, 2021, other nonoperating (income) and expenses, net, included \$7.7 million of third-party railroad track maintenance expense and reflected a \$19.4 million reduction in pension expense compared with 2020. Other nonoperating (income) and expenses, net, for the year ended December 31, 2020 included \$11.4 million of third-party railroad track maintenance expense and reflected an \$8.1 million reduction in pension expense compared with 2019. For the year ended December 31, 2019, other nonoperating (income) and expenses, net, included a \$15.7 million (\$12.0 million net of tax) out-of-period correction of a Company-identified overstatement of the investment balance for a nonconsolidated equity affiliate.



**ITEM 9 – CHANGES IN AND DISAGREEMENTS WITH ACCOUNTANTS ON ACCOUNTING AND FINANCIAL DISCLOSURE**

None.

**ITEM 9A – CONTROLS AND PROCEDURES****Evaluation of Disclosure Controls and Procedures**

As of December 31, 2021, an evaluation was performed under the supervision and with the participation of the Company's management, including the Chief Executive Officer (CEO) and Chief Financial Officer (CFO), of the effectiveness of the design and operation of the Company's disclosure controls and procedures. Based on that evaluation, the Company's CEO and CFO concluded that the Company's disclosure controls and procedures were effective at the reasonable assurance level.

The foregoing evaluation of the Company's disclosure controls and procedures was based on the definition in Exchange Act Rule 13a-15(e), which requires that disclosure controls and procedures are effectively designed to provide reasonable assurance that information required to be disclosed by an issuer in the reports that it files or submits with the SEC under the Exchange Act is recorded, processed, summarized, and reported, within the time periods specified in the SEC's rules and forms, and is accumulated and communicated to the issuer's management, including its principal executive and principal financial officers, or persons performing similar functions, as appropriate to allow timely decisions regarding required disclosure.

**Management's Report on Internal Control over Financial Reporting**

Our management's report on internal control over financial reporting is included as the "Statement of Financial Responsibility and Management's Report on Internal Controls over Financial Reporting" in Item 8, "Financial Statements and Supplemental Data," of this Form 10-K. The Company's management concluded that the Company's internal control over financial reporting was effective in providing reasonable assurance regarding the reliability of financial reporting and the preparation of the Company's financial statements for external purposes in accordance with generally accepted accounting principles as of December 31, 2021. PricewaterhouseCoopers LLP, the independent registered public accounting firm that audited the Company's consolidated financial statements contained herein, also audited the Company's internal control over financial reporting as of December 31, 2021. The audit report is included in Item 8, "Financial Statements and Supplementary Data," of this Form 10-K.

Management has excluded certain elements of the internal control over financial reporting of the Lehigh Hanson West Region Business (Lehigh West Region) and Tiller Corporation from its assessment of the Company's internal control over financial reporting as of December 31, 2021, because these businesses were acquired by the Company in purchase business combinations during 2021. Subsequent to the acquisitions, certain elements of internal control over financial reporting and related processes for these businesses were integrated into the Company's existing systems and internal control over financial reporting. Those controls that were not integrated have been excluded from management's assessment of the effectiveness of internal control over financial reporting as of December 31, 2021. The excluded elements represent controls for \$274.8 million of consolidated assets and \$401.2 million of consolidated total revenues, of which \$79.2 million is presented in earnings from discontinued operations, net of income tax expense, as of and for the year ended December 31, 2021.

**Changes in Internal Control over Financial Reporting**

There were no changes in the Company's internal control over financial reporting during the most recently completed fiscal quarter ended December 31, 2021 that materially affected, or are reasonably likely to materially affect, the Company's internal control over financial reporting.

**Limitations on the Effectiveness of Controls**

The Company's management, including the CEO and CFO, does not expect that the Company's control system will prevent all error and all fraud. A control system, no matter how well conceived and operated, can provide only reasonable, not absolute, assurance that the objectives of the control system are met. Further, the design of a control system must reflect the fact that there are resource constraints, and the benefits of controls must be considered relative to their costs. Because of the inherent limitations in all control systems, no evaluation of controls can provide absolute assurance that all control issues and instances of fraud, if any, within the Company have been detected. These inherent limitations include the realities that judgments in decision making can be faulty and that breakdowns can occur because of simple error or mistake. Additionally, controls can be



circumvented by the individual acts of some persons, by collusion of two or more people, or by management override of the control. The design of any system of controls is based in part upon certain assumptions about the likelihood of future events, and there can be no assurance that any design will succeed in achieving its stated goals under all potential future conditions. Over time, controls may become inadequate because of changes in conditions, or the degree of compliance with the policies or procedures may deteriorate. Because of the inherent limitations in a cost-effective control system, misstatements due to error or fraud may occur and not be detected.

### CEO and CFO Certifications

Included among the exhibits to this Form 10-K are forms of “Certifications” of the Company’s CEO and CFO as required in accordance with Section 302 of the Sarbanes-Oxley Act of 2002 (the “Section 302 Certification”). The Section 302 Certifications refer to this evaluation of the Company’s disclosure policies and procedures and internal control over financial reporting. The information in this section should be read in conjunction with the Section 302 Certifications for a more complete understanding of the topics presented.

### ITEM 9B – OTHER INFORMATION

None.

### ITEM 9C – DISCLOSURE REGARDING FOREIGN JURISDICTIONS THAT PREVENT INSPECTIONS

Not Applicable.



## PART III

### ITEM 10 – DIRECTORS, EXECUTIVE OFFICERS AND CORPORATE GOVERNANCE

The information concerning directors of the Company, the Audit Committee of the Board of Directors, and the Audit Committee financial expert serving on the Audit Committee, all as required in response to this Item 10, is included under the captions “Corporate Governance Matters” in the Company’s definitive proxy statement to be filed with the SEC pursuant to Regulation 14A within 120 days after the close of the Company’s fiscal year ended December 31, 2021 (the “2022 Proxy Statement”), and that information is hereby incorporated by reference in this Form 10-K. Information concerning Section 16(a) reporting compliance is incorporated by reference to the information appearing under the caption “Delinquent Section 16(a) Reports” in the 2022 Proxy Statement. Information concerning executive officers of the Company required in response to this Item 10 is included in Part I, under the heading “[Information about our Executive Officers](#),” of this Form 10-K. The information concerning the Company’s code of ethics required in response to this Item 10 is included in Part I, under the heading “[Available information](#),” of this Form 10-K.

### ITEM 11 – EXECUTIVE COMPENSATION

The information required in response to this Item 11 is included under the captions “Executive Compensation,” “Compensation Discussion and Analysis,” “Corporate Governance Matters,” “Management Development and Compensation Committee Report,” and “Compensation Committee Interlocks and Insider Participation” in the Company’s 2022 Proxy Statement, and that information is hereby incorporated by reference in this Form 10-K.

### ITEM 12 – SECURITY OWNERSHIP OF CERTAIN BENEFICIAL OWNERS AND MANAGEMENT AND RELATED STOCKHOLDER MATTERS

The information required in response to this Item 12 is included under the captions “General Information,” “Security Ownership of Certain Beneficial Owners and Management,” and “Securities Authorized for Issuance Under Equity Compensation Plans” in the Company’s 2022 Proxy Statement, and that information is hereby incorporated by reference in this Form 10-K.

### ITEM 13 – CERTAIN RELATIONSHIPS AND RELATED TRANSACTIONS, AND DIRECTOR INDEPENDENCE

The information required in response to this Item 13 is included under the captions “Compensation Committee Interlocks and Insider Participation in Compensation Decisions” and “Corporate Governance Matters” in the Company’s 2022 Proxy Statement, and that information is hereby incorporated by reference in this Form 10-K.

### ITEM 14 – PRINCIPAL ACCOUNTANT FEES AND SERVICES

The information required in response to this Item 14 is included under the caption “Independent Auditors” in the Company’s 2022 Proxy Statement, and that information is hereby incorporated by reference in this Form 10-K.



## PART IV

## ITEM 15 – EXHIBITS AND FINANCIAL STATEMENT SCHEDULES

**(a) (1) List of financial statements filed as part of this Form 10-K**

The consolidated financial statements of Martin Marietta and consolidated subsidiaries, and related notes, appear in Item 8, “Financial Statements and Supplemental Data,” of this Form 10-K.

**(2) List of financial statement schedules filed as part of this Form 10-K**

The following financial statement schedule of Martin Marietta and consolidated subsidiaries is included in Item 15(c) of this Form 10-K.

Schedule II - Valuation and Qualifying Accounts

All other schedules have been omitted because they are not applicable, not required, or the information has been otherwise supplied in the financial statements or notes to the financial statements.

The report of the Company’s independent registered public accounting firm with respect to the above-referenced financial statements is included in Item 8, “Financial Statements and Supplemental Data,” of this Form 10-K. The consent of the Company’s independent registered public accounting firm is attached as Exhibit 23.01 to this Form 10-K.

**(3) Exhibits**

The list of Exhibits on the accompanying Index of Exhibits included in Item 15(b) of this Form 10-K is hereby incorporated by reference. Each management contract or compensatory plan or arrangement required to be filed as an exhibit is indicated by asterisks.

**(b) Index of Exhibits**

3.01	<a href="#">--Restated Articles of Incorporation of the Company, as amended (incorporated by reference to Exhibit 3.01 to the Martin Marietta Materials, Inc. Annual Report on Form 10-K for the fiscal year ended December 31, 2016, filed on February 24, 2017) (Commission File No. 1-12744)</a>
3.02	<a href="#">--Restated Bylaws of the Company (incorporated by reference to Exhibit 3.2 to the Martin Marietta Materials, Inc. Current Report on Form 8-K, filed on February 22, 2018) (Commission File No. 1-12744)</a>
4.01	--Specimen Common Stock Certificate (incorporated by reference to Exhibit 4.01 to the Martin Marietta Materials, Inc. registration statement on Form S-1, filed on December 8, 1993 (SEC Registration No. 33-72648) (P))
4.02	<a href="#">--Article 5 of the Company’s Restated Articles of Incorporation, as amended (incorporated by reference to Exhibit 3.01 to the Martin Marietta Materials, Inc. Annual Report on Form 10-K for the fiscal year ended December 31, 2016, filed on February 24, 2017) (Commission File No. 1-12744)</a>
4.03	<a href="#">--Article 1 of the Company’s Restated Bylaws, as amended (incorporated by reference to Exhibit 3.2 to the Martin Marietta Materials, Inc. Current Report on Form 8-K, filed on February 22, 2018) (Commission File No. 1-12744)</a>
4.04	--Indenture dated as of December 1, 1995 between Martin Marietta Materials, Inc. and First Union National Bank of North Carolina (incorporated by reference to Exhibit 4(a) to the Martin Marietta Materials, Inc. registration statement on Form S-3 (SEC Registration No. 33-99082)) (P)
4.05	--Form of Martin Marietta Materials, Inc. 7% Debenture due 2025 (incorporated by reference to Exhibit 4(a)(i) to the Martin Marietta Materials, Inc. registration statement on Form S-3 (SEC Registration No. 33-99082)) (P)
4.06	<a href="#">--Indenture dated as of April 30, 2007 between Martin Marietta Materials, Inc. and Truist Bank (as successor by merger to SunTrust Bank and formerly known as Branch Banking and Trust Company, Inc.), as trustee (incorporated by reference to Exhibit 4.1 to the Martin Marietta Materials, Inc. Current Report on Form 8-K, filed on April 30, 2007 (Commission File No. 1-12744))</a>





4.07	--Second Supplemental Indenture, dated as of April 30, 2007, between Martin Marietta Materials, Inc. and Truist Bank, as trustee, to that certain Indenture dated as of April 30, 2007 between Martin Marietta Materials, Inc. and Truist Bank, as trustee, pursuant to which were issued \$250,000,000 aggregate principal amount of 6¼% Senior Notes due 2037 of Martin Marietta Materials, Inc. (incorporated by reference to Exhibit 4.3 to the Martin Marietta Materials, Inc. Current Report on Form 8-K, filed on April 30, 2007 (Commission File No. 1-12744))
4.08	--Purchase Agreement dated as of June 23, 2014 among Martin Marietta Materials, Inc. and Deutsche Bank Securities Inc. and J.P. Morgan Securities LLC, as representatives of the several initial purchasers named in Schedule 1 thereto (incorporated by reference to Exhibit 10.1 of the Company's Current Report on Form 8-K, filed on June 24, 2014) (Commission File No. 1-12744)
4.09	--Indenture, dated as of July 2, 2014, between Martin Marietta Materials, Inc. and Regions Bank, as trustee (incorporated by reference to Exhibit 4.1 of the Company's Current Report on Form 8-K, filed on July 2, 2014) (Commission File No. 1-12744)
4.10	--Form of 4.250% Senior Notes due 2024 (included in Exhibit 4.09)
4.11	--Indenture, dated as of May 22, 2017, between Martin Marietta Materials, Inc. and Regions Bank, as trustee (incorporated by reference to Exhibit 4.1 of the Company's Current Report on Form 8-K, filed on May 22, 2017) (Commission File No. 1-12744)
4.12	--First Supplemental Indenture, dated as of May 22, 2017, between Martin Marietta Materials, Inc. and Regions Bank, as trustee, governing the Senior Notes issued by the Company on May 22, 2017, in the form of the \$300 million aggregate principal amount of Floating Rate Senior Notes due 2020 and \$300 million aggregate principal amount of 3.450% Senior Notes due 2027 (incorporated by reference to Exhibit 4.2 to the Martin Marietta Materials, Inc. Current Report on Form 8-K, filed on May 22, 2017 (Commission File No. 1-12744))
4.13	--Form of 3.450% Senior Notes due 2027 (included in Exhibit 4.12)
4.14	--Second Supplemental Indenture, dated as of December 20, 2017, between Martin Marietta Materials, Inc. and Regions Bank, as trustee, governing the Senior Notes issued by the Company on December 20, 2017, in the form of the \$300 million aggregate principal amount of Floating Rate Senior Notes due 2019, \$500 million aggregate principal amount of 3.500% Senior Notes due 2027, and \$600 million aggregate principal amount of 4.250% Senior Notes due 2047 (incorporated by reference to Exhibit 4.2 to the Martin Marietta Materials, Inc. Current Report on Form 8-K, filed on December 20, 2017 (Commission File No. 1-12744))
4.15	--Form of 3.500% Senior Notes due 2027 (included in Exhibit 4.14)
4.16	--Form of 4.250% Senior Notes due 2047 (included in Exhibit 4.14)
4.17	--Third Supplemental Indenture, dated as of March 16, 2020, between Martin Marietta Materials, Inc. and Regions Bank, as trustee, governing the Senior Notes issued by the Company on March 16, 2020, in the form of \$500 million aggregate principal amount of 2.500% Senior Notes due 2030 (incorporated by reference to Exhibit 4.2 to the Martin Marietta Materials, Inc. Current Report on Form 8-K, filed on March 16, 2020 (Commission File No. 1-12744))
4.18	--Form of 2.500% Senior Notes due 2030 (contained in Exhibit 4.17)
4.19	--Fourth Supplemental Indenture, dated as of July 2, 2021, between Martin Marietta Materials, Inc. and Regions Bank, as trustee (incorporated by reference to Exhibit 4.2 of the Company's Current Report on Form 8-K, filed on July 2, 2021) (Commission File No. 1-12744)
4.20	--Form of 0.650% Senior Notes due 2023 (contained in Exhibit 4.19)
4.21	--Form of 2.400% Senior Notes due 2031 (contained in Exhibit 4.19)
4.22	--Form of 3.200% Senior Notes due 2051 (contained in Exhibit 4.19)
4.23	--Description of the Company's Capital Stock (incorporated by reference to Exhibit 4.17 to the Martin Marietta Materials, Inc. Current Report on Form 10-K for the fiscal year ended December 31, 2019 (Commission File No. 1-12744))



10.01	<a href="#">--\$800,000,000 Credit Agreement dated as of December 21, 2021 among Martin Marietta Materials, Inc., JPMorgan Chase Bank, N.A., as Administrative Agent, and Deutsche Bank AG New York Branch, PNC Bank, National Association, Truist Bank, and Wells Fargo Bank, National Association, as Co-Syndication Agents (incorporated by reference to Exhibit 10.01 to the Martin Marietta Materials, Inc., Current Report on Form 8-K filed on December 27, 2021) (Commission File No. 1-12744)</a>
10.02	<a href="#">-- Credit and Security Agreement dated as of April 19, 2013, among Martin Marietta Funding LLC, as borrower, Martin Marietta Materials, Inc., as servicer, and Truist Bank, as lender, together with the other lenders from time to time party thereto, and Truist Bank, as administrative agent for the lenders (incorporated by reference to Exhibit 10.01 to the Martin Marietta Materials, Inc. Current Report on Form 8-K filed on April 24, 2013) (Commission File No. 1-12744)</a>
10.03	<a href="#">--Commitment Letter dated as of June 20, 2014 to the Credit and Security Agreement, dated as of April 19, 2013 (as last amended April 18, 2014), among Martin Marietta Funding LLC, as borrower, Martin Marietta Materials, Inc., as servicer, and Truist Bank, as lender, together with the other lenders from time to time party thereto, and Truist Bank, as administrative agent for the lenders (incorporated by reference to Exhibit 10.01 to the Martin Marietta Materials, Inc. Current Report on Form 8-K filed on June 25, 2014) (Commission File No. 1-12744)</a>
10.04	<a href="#">--Second Amendment to Credit and Security Agreement, dated as of April 18, 2014, among Martin Marietta Funding LLC, as borrower, Martin Marietta Materials, Inc., as servicer, and Truist Bank, as lender, together with the other lenders from time to time party thereto, and Truist Bank, as administrative agent for the lenders (incorporated by reference to Exhibit 10.01 to the Martin Marietta Materials, Inc. Current Report on Form 8-K filed on April 24, 2014) (Commission File No. 1-12744)</a>
10.05	<a href="#">--Fifth Amendment to Credit and Security Agreement, dated as of September 30, 2014, among Martin Marietta Funding LLC, as borrower, Martin Marietta Materials, Inc., as servicer, and Truist Bank, as lender, together with the other lenders from time to time party thereto, and Truist Bank, as administrative agent for the lenders (incorporated by reference to Exhibit 10.01 to the Martin Marietta Materials, Inc. Current Report on Form 8-K filed on October 3, 2014) (Commission File No. 1-12744)</a>
10.06	<a href="#">--Seventh Amendment to Credit and Security Agreement, dated as of September 28, 2016, among Martin Marietta Funding LLC, as borrower, Martin Marietta Materials, Inc., as servicer, and Truist Bank, as lender, together with the other lenders from time to time party thereto, and Truist Bank, as administrative agent for the lenders (incorporated by reference to Exhibit 10.01 to the Martin Marietta Materials, Inc. Current Report on Form 8-K filed on September 30, 2016) (Commission File No. 1-12744)</a>
10.07	<a href="#">--Ninth Amendment to Credit and Security Agreement, dated as of April 17, 2018, among Martin Marietta Funding LLC, as borrower, Martin Marietta Materials, Inc., as servicer, and Truist Bank, as lender, together with the other lenders from time to time party thereto, and Truist Bank, as administrative agent for the lenders (incorporated by reference to Exhibit 10.1 to the Martin Marietta Materials, Inc. Current Report on Form 8-K filed on April 17, 2018) (Commission File No. 1-12744)</a>
10.08	<a href="#">--Tenth Amendment to Credit and Security Agreement, dated as of September 28, 2018, among Martin Marietta Funding LLC, as borrower, Martin Marietta Materials, Inc., as servicer, and Truist Bank, as lender, together with the other lenders from time to time party thereto, and Truist Bank, as administrative agent for the lenders (incorporated by reference to Exhibit 10.1 to the Martin Marietta Materials, Inc. Current Report on Form 8-K filed on September 25, 2018) (Commission File No. 1-12744)</a>
10.09	<a href="#">--Eleventh Amendment to Credit and Security Agreement, dated as of September 24, 2019, among Martin Marietta Funding LLC, as borrower, Martin Marietta Materials, Inc., as servicer, and Truist Bank, as lender, together with the other lenders from time to time party thereto, and Truist Bank, as administrative agent for the lenders (incorporated by reference to Exhibit 10.1 to the Martin Marietta Materials, Inc. Current Report on Form 8-K filed on September 24, 2019) (Commission File No. 1-12744)</a>



10.10	<a href="#">--Twelfth Amendment to Credit and Security Agreement, dated as of September 23, 2020, among Martin Marietta Funding LLC, as borrower, Martin Marietta Materials, Inc., as servicer, and Truist Bank, successor by merger to SunTrust Bank, as lender together with the other lenders from time to time party thereto, and Truist Bank, successor by merger to Sun Trust Bank, as administrative agent for the lenders (incorporated by reference to Exhibit 10.01 to the Martin Marietta Materials, Inc. Current Report on Form 8-K filed on September 23, 2020),(Commission File No. 1-12744)</a>
10.11	<a href="#">--Thirteenth Amendment to Credit and Security Agreement, dated as of September 23, 2021, among Martin Marietta Funding LLC, as borrower, Martin Marietta Materials, Inc., as servicer, and Truist Bank, successor by merger to SunTrust Bank, as lender together with the other lenders from time to time party thereto, and Truist Bank, successor by merger to Sun Trust Bank, as administrative agent for the lenders (incorporated by reference to Exhibit 10.01 to the Martin Marietta Materials, Inc. Current Report on Form 8-K filed on September 23, 2021),(Commission File No. 1-12744)</a>
10.12	<a href="#">--Purchase and Contribution Agreement dated as of April 19, 2013, between Martin Marietta Materials, Inc., as seller and as servicer, and Martin Marietta Funding LLC, as buyer (incorporated by reference to Exhibit 10.02 to the Martin Marietta Materials, Inc. Current Report on Form 8-K filed on April 24, 2013),(Commission File No. 1-12744)</a>
10.13	<a href="#">--Form of Martin Marietta Materials, Inc. Third Amended and Restated Employment Protection Agreement (incorporated by reference to Exhibit 10.01 to the Martin Marietta Materials, Inc. Current Report on Form 8-K, filed on August 19, 2008),(Commission File No. 1-12744)**</a>
10.14	<a href="#">--Amended and Restated Martin Marietta Materials, Inc. Common Stock Purchase Plan for Directors (incorporated by reference to Exhibit 10.05 to the Martin Marietta Materials, Inc. Annual Report on Form 10-K for the fiscal year ended December 31, 2013),(Commission File No. 1-12744)**</a>
10.15	<a href="#">--Martin Marietta Materials, Inc. Amended and Restated Executive Incentive Plan (incorporated by reference to Exhibit 10.05 to the Martin Marietta Materials, Inc. Annual Report on Form 10-K for the fiscal year ended December 31, 2008),(Commission File No. 1-12744)**</a>
10.16	<a href="#">--Martin Marietta Materials, Inc. Incentive Stock Plan, as Amended (incorporated by reference to Exhibit 10.06 to the Martin Marietta Materials, Inc. Annual Report on Form 10-K for the fiscal year ended December 31, 2008),(Commission File No. 1-12744)**</a>
10.17	<a href="#">--Martin Marietta Amended and Restated Stock-Based Award Plan last amended and restated February 18, 2016 (incorporated by reference to Exhibit 10.01 to the Martin Marietta Materials, Inc. Quarterly Report on Form 10-Q for the quarter ended June 30, 2016),(Commission File No. 1-12744)**</a>
10.18	<a href="#">--Martin Marietta Executive Cash Incentive Plan adopted February 18, 2016 (incorporated by reference to Exhibit 10.02 to the Martin Marietta Materials, Inc. Quarterly Report on Form 10-Q for the quarter ended June 30, 2016) (Commission File No. 1-12744)**</a>
10.19	<a href="#">--Martin Marietta Materials, Inc. Amended Omnibus Securities Award Plan (incorporated by reference to Exhibit 10.16 to the Martin Marietta Materials, Inc. Annual Report on Form 10-K for the fiscal year ended December 31, 2000),(Commission File No. 1-12744)**</a>
10.20	<a href="#">--Martin Marietta Materials, Inc. Third Amended and Restated Supplemental Excess Retirement Plan (incorporated by reference to Exhibit 10 to the Martin Marietta Materials, Inc. Quarterly Report on Form 10-Q for the quarter ended June 30, 2012),(Commission File No. 1-12744)**</a>
10.21	<a href="#">--Form of Option Award Agreement under the Martin Marietta Materials, Inc. Amended and Restated Stock-Based Award Plan (incorporated by reference to Exhibit 10.11 to the Martin Marietta Materials, Inc. Annual Report on Form 10-K for the fiscal year ended December 31, 2008),(Commission File No. 1-12744)**</a>
10.22	<a href="#">--Form of Amendment to the Stock Unit Agreement under the Martin Marietta Materials, Inc. Amended and Restated Stock-Based Award Plan (incorporated by reference to Exhibit 10.13 to the Martin Marietta Materials, Inc. Annual Report on Form 10-K for the fiscal year ended December 31, 2008),(Commission File No. 1-12744)**</a>



10.23	--Form of Restricted Stock Unit Agreement for Directors under the Martin Marietta Materials, Inc. Amended and Restated Stock-Based Award Plan (incorporated by reference to Exhibit 10.14 to the Martin Marietta Materials, Inc. Annual Report on Form 10-K for the fiscal year ended December 31, 2013).(Commission File No. 1-12744)**
10.24	--Form of Special Restricted Stock Unit Agreement under the Martin Marietta Materials, Inc. Amended and Restated Stock-Based Award Plan (incorporated by reference to Exhibit 10.19 to the Martin Marietta Materials, Inc. Annual Report on Form 10-K for the fiscal year ended December 31, 2014).(Commission File No. 1-12744)**
10.25	--Form of Performance-Based Restricted Stock Unit Award Agreement under the Martin Marietta Materials, Inc. Amended and Restated Stock-Based Award Plan (incorporated by reference to Exhibit 10.02 to the Martin Marietta Materials, Inc. Quarterly Report on Form 10-Q for the quarter ended March 31, 2017).(Commission File No. 1-12744)**
10.26	--Offer Letter, dated as of June 9, 2017, by and between Martin Marietta Materials, Inc. and James A. J. Nickolas (incorporated by reference to Exhibit 10.01 to the Martin Marietta Materials, Inc. Quarterly Report on Form 10-Q for the quarter ended June 30, 2018).(Commission File No. 1-12744)**
10.27	--Form of First Amendment to the Martin Marietta Materials, Inc. Third Amended and Restated Employment Protection Agreement (incorporated by reference to Exhibit 10.1 to the Martin Marietta Materials, Inc. Current Report on Form 8-K, filed on December 18, 2018).(Commission File No. 1-12744)**
10.28	--Form of Restricted Stock Unit Award Agreement under the Martin Marietta Materials, Inc. Amended and Restated Stock-Based Award Plan (incorporated by reference to Exhibit 10.2 to the Martin Marietta Materials, Inc. Current Report on Form 8-K, filed on December 18, 2018).(Commission File No. 1-12744)**
10.29	--Form of Performance Share Unit Award Agreement under the Martin Marietta Materials, Inc. Amended and Restated Stock-Based Award Plan (incorporated by reference to Exhibit 10.3 to the Martin Marietta Materials, Inc. Current Report on Form 8-K, filed on December 18, 2018).(Commission File No. 1-12744)**
10.30	--Form of Directors' Restricted Stock Unit Award Agreement under the Martin Marietta Materials, Inc. Amended and Restated Stock-Based Award Plan (incorporated by reference to Exhibit 10.27 to the Martin Marietta Materials, Inc. Annual Report on Form 10-K for the fiscal year ended December 31, 2018).(Commission File No. 1-12744)**
10.31	--Martin Marietta Nonqualified Deferred Cash Compensation Plan (incorporated by reference to Exhibit 10.1 to the Martin Marietta Materials, Inc. Current Report on Form 8-K, filed on June 29, 2020 (Commission File No. 1-12744)**)
10.32	--Martin Marietta Nonqualified Deferred Cash Compensation Plan Adoption Agreement (incorporated by reference to Exhibit 10.2 to the Martin Marietta Materials, Inc. Current Report on Form 8-K, filed on June 29, 2020 (Commission File No. 1-12744)**)
10.33	--Offer Letter, dated as of January 11, 2019, by and between Martin Marietta Materials, Inc. and Robert J. Cardin (incorporated by reference to Exhibit 10.01 to the Martin Marietta Materials, Inc. Quarterly Report on Form 10-Q for the quarter ended June 30, 2019).(Commission File No. 1-12744)**
*21.01	--List of subsidiaries of Martin Marietta Materials, Inc.
*23.01	--Consent of PricewaterhouseCoopers LLP, Independent Registered Public Accounting Firm for Martin Marietta Materials, Inc. and consolidated subsidiaries
*24.01	--Powers of Attorney (included in this Form 10-K immediately following Signatures).
*31.01	--Certification dated February 22, 2022 of Chief Executive Officer pursuant to Securities and Exchange Act of 1934, rule 13a-14, as adopted pursuant to Section 302 of the Sarbanes-Oxley Act of 2002
*31.02	--Certification dated February 22, 2022 of Chief Financial Officer pursuant to Securities and Exchange Act of 1934, rule 13a-14, as adopted pursuant to Section 302 of the Sarbanes-Oxley Act of 2002
*32.01	--Certification dated February 22, 2022 of Chief Executive Officer required by 18 U.S.C. 1350, as adopted pursuant to Section 906 of the Sarbanes-Oxley Act of 2002



*32.02	--Certification dated February 22, 2022 of Chief Financial Officer required by 18 U.S.C. 1350, as adopted pursuant to Section 906 of the Sarbanes-Oxley Act of 2002
*95	--Mine Safety Disclosure Exhibit
*101	--The following financial information formatted in Inline XBRL:
*101.INS	--Inline XBRL Instance Document – The instance document does not appear in the Interactive Data File because its XBRL tags are embedded within the Inline XBRL document.
*101.SCH	--Inline XBRL Taxonomy Extension Schema Document
*101.CAL	--Inline XBRL Taxonomy Extension Calculation Linkbase Document
*101.LAB	--Inline XBRL Taxonomy Extension Label Linkbase Document
*101.PRE	--Inline XBRL Taxonomy Extension Presentation Linkbase Document
*101.DEF	--Inline XBRL Taxonomy Extension Definition Linkbase
*104	--The cover page financial information formatted in Inline XBRL (included as Exhibit 101).

Other material incorporated by reference:

Martin Marietta Materials, Inc.'s 2022 Proxy Statement to be filed pursuant to Regulation 14A, portions of which are incorporated by reference in this Form 10-K. Those portions of the 2022 Proxy Statement which are not incorporated by reference shall not be deemed to be "filed" as part of this report.

\* Filed herewith

\*\* Management contract or compensatory plan or arrangement required to be filed as an exhibit pursuant to Item 14(c) of Form 10-K

(c) **Financial Statement Schedule**

**SCHEDULE II – VALUATION AND QUALIFYING ACCOUNTS**  
**MARTIN MARIETTA MATERIALS, INC. AND CONSOLIDATED SUBSIDIARIES**

Col A	Col B	Col C		Col D	Col E
Description	Balance at beginning of period	(1) Charged to costs and expenses	(2) Charged to other accounts-describe	Deductions-describe	Balance at end of period
(Amounts in Millions)					
<b>Year ended December 31, 2021</b>					
Allowance for estimated credit losses	\$ 5.9	\$ —	\$ —	\$ 0.1 (a)	\$ 5.8
Allowance for estimated credit losses on notes receivable	0.4	—	—	0.3 (a)	0.1
Inventory valuation allowance	180.3	65.2	9.6 (b)	40.8 (c)	214.3
<b>Year ended December 31, 2020</b>					
Allowance for estimated credit losses	\$ 4.7	\$ 1.2	\$ —	\$ —	\$ 5.9
Allowance for estimated credit losses on notes receivable	—	0.4	—	—	0.4
Inventory valuation allowance	168.6	51.3	—	39.6 (c)	180.3
<b>Year ended December 31, 2019</b>					
Allowance for doubtful accounts	\$ 3.3	\$ 1.4	\$ —	\$ —	\$ 4.7
Allowance for uncollectible notes receivable	—	—	—	—	—
Inventory valuation allowance	159.2	38.8	—	29.4 (c)	168.6

(a) Change in estimates

(b) Application of reserve policy to acquired inventories/customer receivables

(c) Sale of reserved inventory and divestitures



## ITEM 16 – FORM 10-K SUMMARY

The Company has chosen not to include an optional summary of the information required by this Form 10-K. For a reference to the information in this Form 10-K, investors should refer to the Table of Contents to this Form 10-K.



## SIGNATURES

Pursuant to the requirements of Section 13 or 15(d) of the Securities Exchange Act of 1934, the registrant has duly caused this report to be signed on its behalf by the undersigned, thereunto duly authorized.

MARTIN MARIETTA MATERIALS, INC.

By: /s/ Roselyn R. Bar  
Roselyn R. Bar  
Executive Vice President, General Counsel and Corporate Secretary

Dated: February 22, 2022

## POWER OF ATTORNEY

KNOW ALL PERSONS BY THESE PRESENTS, that each person whose signature appears below appoints Roselyn R. Bar as her true and lawful attorney-in-fact, each with full power of substitution and resubstitution, for him or her and in his or her name, place and stead, in any and all capacities, to sign any and all amendments to this Annual Report on Form 10-K, and to file the same, with all exhibits thereto, and other documents in connection therewith, with the Securities and Exchange Commission, granting unto said attorney-in-fact, full power and authority to do and perform each in connection therewith, as fully to all intents and purposes as he or she might or could do in person, hereby ratifying and confirming all that said attorney-in-fact, or her substitute or substitutes, may lawfully do or cause to be done by virtue hereof.



◆ Signatures

Pursuant to the requirements of the Securities and Exchange Act of 1934, this report has been signed by the following persons on behalf of the registrant and in the capacities and on the dates indicated:

<i>Signature</i>	<i>Title</i>	<i>Date</i>
/s/ C. Howard Nye C. Howard Nye	Chairman of the Board, President and Chief Executive Officer	February 22, 2022
/s/ James A. J. Nickolas James A. J. Nickolas	Senior Vice President and Chief Financial Officer	February 22, 2022
/s/ Robert J. Cardin Robert J. Cardin	Senior Vice President, Controller and Chief Accounting Officer	February 22, 2022
/s/ Dorothy M. Ables Dorothy M. Ables	Director	February 22, 2022
/s/ Sue W. Cole Sue W. Cole	Director	February 22, 2022
/s/ Smith W. Davis Smith W. Davis	Director	February 22, 2022
/s/ Anthony R. Foxx Anthony R. Foxx	Director	February 22, 2022
/s/ John J. Koraleski John J. Koraleski	Director	February 22, 2022
/s/ Laree E. Perez Laree E. Perez	Director	February 22, 2022
/s/ Thomas H. Pike Thomas H. Pike	Director	February 22, 2022
/s/ Michael J. Quillen Michael J. Quillen	Director	February 22, 2022
/s/ Donald W. Slager Donald W. Slager	Director	February 22, 2022
/s/ David C. Wajsgas David C. Wajsgas	Director	February 22, 2022





## SUBSIDIARIES OF MARTIN MARIETTA MATERIALS, INC.

AS OF JANUARY 31, 2022

<b>Name of Subsidiary</b>	<b>Percent Owned</b>
Alamo Gulf Coast Railroad Company, a Texas corporation	99.5% <sup>1</sup>
Alamo North Texas Railroad Company, a Texas corporation	99.5% <sup>2</sup>
American Aggregates Corporation, a North Carolina corporation	100%
American Materials Technologies, LLC, a Tennessee limited liability company	100% <sup>3</sup>
American Stone Company, a North Carolina corporation	50% <sup>4</sup>
Bahama Rock Limited, a Bahamas corporation	100%
Bluegrass – Blue Mount, LLC, a North Carolina limited liability company	100% <sup>5</sup>
Bluegrass Materials Company, LLC, a North Carolina limited liability company	100% <sup>6</sup>
Bluegrass-St. Marys, LLC, a North Carolina limited liability company	100% <sup>7</sup>
Brookhollow of Alexandria, Inc., a Louisiana corporation	100% <sup>8</sup>
Brookhollow Corporation, a Delaware corporation	100% <sup>9</sup>
Brook Hollow Properties, Inc., a Texas corporation	100% <sup>10</sup>
Calaveras Materials, LLC, a California limited liability company	100% <sup>11</sup>
California Natural Aggregates, Inc., a California corporation	100% <sup>12</sup>

<sup>1</sup> Alamo Gulf Coast Railroad Company is owned by Martin Marietta Materials Southwest, LLC, (99.5%) and certain individuals (0.5%).

<sup>2</sup> Alamo North Texas Railroad Company is owned by Martin Marietta Materials Southwest, LLC, (99.5%) and certain individuals (0.5%).

<sup>3</sup> American Materials Technologies, LLC is a wholly owned subsidiary of Meridian Aggregates Company, a Limited Partnership.

<sup>4</sup> Martin Marietta Materials, Inc. owns a 50% interest in American Stone Company.

<sup>5</sup> Bluegrass – Blue Mount, LLC is a wholly owned subsidiary of Bluegrass Materials Company, LLC.

<sup>6</sup> Bluegrass Materials Company, LLC is a wholly owned subsidiary of Panadero Midco, LLC.

<sup>7</sup> Bluegrass-St. Marys, LLC is a wholly owned subsidiary of Bluegrass Materials Company, LLC.

<sup>8</sup> Brookhollow of Alexandria, Inc. is a wholly owned subsidiary of Brookhollow Corporation.

<sup>9</sup> Brookhollow Corporation is a wholly owned subsidiary of Texas Industries, Inc.

<sup>10</sup> Brook Hollow Properties, Inc. is a wholly owned subsidiary of Brookhollow Corporation.

<sup>11</sup> Calaveras Materials, LLC is a wholly owned subsidiary of Thunder Cement LLC

<sup>12</sup> California Natural Aggregates, Inc. is a wholly owned subsidiary of Texas Industries, Inc.

Campbell's C-Ment Contracting, Inc., a Colorado corporation	100%	<sup>13</sup>
CIG MC LLC, a Colorado limited liability company	100%	
Creole Corporation, a Delaware corporation	100%	<sup>14</sup>
FRI Ready Mix of Tennessee, LLC, a Florida limited liability company	100%	<sup>15</sup>
Front Range Aggregates LLC, a Delaware limited liability company	100%	
Granite Canyon Quarry, a Wyoming joint venture	100%	<sup>16</sup>
Hanson Aggregates LLC, a Delaware limited liability company	100%	<sup>17</sup>
Hanson Aggregates Mid-Pacific, LLC, a Delaware limited liability company	100%	<sup>18</sup>
Hanson Aggregates Pacific Southwest LLC, a California limited liability company	100%	<sup>19</sup>
Hanson Marine Finance, LLC, a California limited liability company	100%	<sup>20</sup>
Hanson Marine Operations, LLC, a California limited liability company	100%	<sup>21</sup>
Harding Street Corporation, a North Carolina corporation	100%	
HSMM LLC, a North Carolina limited liability company	100%	
Kent Sand & Gravel Company, LLC, a North Carolina limited liability company	100%	<sup>22</sup>
Lehigh Cement West, LLC, a California limited liability company	100%	<sup>23</sup>
Mardell Trucking Company, Inc., a North Carolina corporation	100%	<sup>24</sup>
Martin Marietta Bluegrass, LLC, a North Carolina limited liability company	100%	<sup>25</sup>

<sup>13</sup> Campbell's C-Ment Contracting, Inc. is a wholly-owned subsidiary of Suburban Acquisition Company.

<sup>14</sup> Creole Corporation is a wholly owned subsidiary of Texas Industries, Inc.

<sup>15</sup> FRI Ready Mix of Tennessee, LLC is a wholly owned subsidiary of American Materials Technologies, LLC.

<sup>16</sup> Granite Canyon Quarry is owned 51% by Meridian Granite Company and 49% by Martin Marietta Materials Real Estate Investments, Inc.

<sup>17</sup> Hanson Aggregates LLC is a wholly owned subsidiary of MMMW AGG, LLC.

<sup>18</sup> Hanson Aggregates Mid-Pacific, LLC is a wholly owned subsidiary of Hanson Aggregates LLC.

<sup>19</sup> Hanson Aggregates Pacific Southwest LLC is a wholly owned subsidiary of Hanson Aggregates LLC.

<sup>20</sup> Hanson Marine Finance, LLC is a wholly owned subsidiary of Hanson Aggregates Mid-Pacific, LLC.

<sup>21</sup> Hanson Marine Operations, LLC is a wholly owned subsidiary of Hanson Aggregates Mid-Pacific, LLC.

<sup>22</sup> Kent Sand & Gravel Company, LLC is a wholly owned subsidiary of Bluegrass Materials Company, LLC.

<sup>23</sup> Lehigh Cement West, LLC is a wholly owned subsidiary of Thunder Cement LLC.

<sup>24</sup> Mardell Trucking Company, Inc. is owned 50% by Bluegrass Materials Company, LLC and 50% by Petrillo Brothers, Inc.

<sup>25</sup> Martin Marietta Bluegrass, LLC is owned 61.62% by Panadero Corp. and 38.38% by Martin Marietta Materials, Inc.

Martin Marietta Composites, Inc., a Delaware corporation	100%
Martin Marietta Fleet Management LLC, a North Carolina limited liability company	100% <sup>26</sup>
Martin Marietta Funding LLC, a Delaware limited liability company	100%
Martin Marietta Inc., a North Carolina corporation	100%
Martin Marietta Kansas City, LLC, a Delaware limited liability company	100% <sup>27</sup>
Martin Marietta Magnesia Specialties, LLC, a Delaware limited liability company	100%
Martin Marietta Materials Canada Limited, a Nova Scotia, Canada corporation	100%
Martin Marietta Materials of Missouri, Inc., a North Carolina corporation	100%
Martin Marietta Materials Real Estate Investments, Inc., a North Carolina corporation	100%
Martin Marietta Materials Southwest, LLC, a Texas limited liability company	100% <sup>28</sup>
Martin Marietta Materials West Division, LLC, a North Carolina limited liability company	100%
Martin Marietta Transportation and Distribution, LLC	100%
Material Producers, Inc., an Oklahoma corporation	100% <sup>29</sup>
Maryland Materials, Inc., a North Carolina corporation	100% <sup>30</sup>
Meridian Aggregates Company, a Limited Partnership, a North Carolina limited partnership	100% <sup>31</sup>
Meridian Aggregates Company Northwest, LLC, a North Carolina limited liability company	100%
Meridian Aggregates Company Southwest, LLC, a North Carolina limited liability company	100% <sup>32</sup>
Meridian Aggregates Investments, LLC, a North Carolina limited liability company	100% <sup>33</sup>
Meridian Granite Company, a North Carolina corporation	100% <sup>34</sup>
Mid-State Construction & Materials, Inc., an Arkansas corporation	100%
Mission Valley Rock Co., LLC, a California limited liability company	100% <sup>35</sup>
MMM Mexico I, LLC, a North Carolina limited liability company	100% <sup>36</sup>
MMM Mexico, LLC, a North Carolina limited liability company	100% <sup>37</sup>
MMMMW A&P, LLC, a North Carolina limited liability company	100% <sup>38</sup>
MMMW AGG, LLC, a North Carolina limited liability company	100% <sup>39</sup>
MMMW AZ RMX, LLC, a North Carolina limited liability company	100% <sup>40</sup>
MMMW CMT, LLC, a North Carolina limited liability company	100% <sup>41</sup>
MTD Pipeline LLC, a Delaware limited liability company	50% <sup>42</sup>
North East Land and Material Company, Inc., a North Carolina corporation	100% <sup>43</sup>
Panadero Corp., a North Carolina corporation	100%
Panadero Midco, LLC, a North Carolina limited liability company	100% <sup>44</sup>
Partin Limestone Products, Inc., a California corporation	100% <sup>45</sup>
PCAz Leasing, LLC, an Arizona limited liability company	100% <sup>46</sup>
Petrillo Brothers, Inc., a North Carolina corporation	100% <sup>47</sup>
Piedras y Arenas Baja, S. de R.L. de C.V., a Mexican limited liability company	100% <sup>48</sup>
Powderly Transportation, Inc., a North Carolina corporation	100% <sup>49</sup>
R&S Sand & Gravel, LLC, a North Carolina limited liability company	100% <sup>50</sup>
Ratliff Mix Management, LLC, a Texas limited liability company	100% <sup>51</sup>
Ratliff Ready-Mix, LP, a Texas limited partnership	100% <sup>52</sup>
Riverside Cement Company, a California partnership	100% <sup>53</sup>
Riverside Cement Holdings Company, a Delaware corporation	100% <sup>54</sup>
Rock & Rail LLC, a Colorado limited liability company	100%
Rocky Mountain Materials and Asphalt, Inc., a Colorado corporation	100%
Rocky Mountain Premix, Inc., a Colorado corporation	100%
Rocky Mountain Ready Mix Concrete, Inc., a Colorado corporation	100% <sup>55</sup>
Royal Gorge Express, LLC, a Colorado Limited Liability Company	50% <sup>56</sup>
South Valley Materials, LLC, a California limited liability company	100% <sup>57</sup>
Southwestern Financial Corporation, a Texas Corporation	100% <sup>58</sup>
St. Marys Sand Company, LLC, a North Carolina limited liability company	100% <sup>59</sup>
Suburban Acquisition Company, a Colorado corporation	100%
Texas Industries Holdings, LLC, a Delaware limited liability company	100% <sup>60</sup>

<sup>26</sup> Martin Marietta Fleet Management LLC, is a wholly owned subsidiary of Martin Marietta Materials Southwest, LLC

<sup>27</sup> Martin Marietta Kansas City, LLC is owned 95% by Martin Marietta Materials, Inc. and 5% by Martin Marietta Materials of Missouri, Inc.

<sup>28</sup> Martin Marietta Materials Southwest, LLC is a wholly owned subsidiary of Texas Industries, Inc.

<sup>29</sup> Material Producers, Inc. is a wholly owned subsidiary of Martin Marietta Materials Southwest, LLC.

<sup>30</sup> Maryland Materials, Inc. is owned 50% by Bluegrass Materials Company, LLC and 50% by Petrillo Brothers, Inc.

<sup>31</sup> Meridian Aggregates Company, a Limited Partnership, is owned 98% by Meridian Aggregates Investments, LLC. The remaining 2% is owned by Martin Marietta Materials, Inc.

- 32 Martin Marietta Materials Southwest, LLC is the sole member of Meridian Aggregates Company Southwest, LLC.
  - 33 Meridian Aggregates Investments, LLC is owned 99% by Martin Marietta Materials, Inc. and 1% by Martin Marietta Materials Real Estate Investments, Inc.
  - 34 Meridian Granite Company is a wholly owned subsidiary of Meridian Aggregates Company, a Limited Partnership.
  - 35 Mission Valley Rock Co., LLC is a wholly owned subsidiary of Hanson Aggregates Mid-Pacific, LLC.
  - 36 MMM Mexico I, LLC is a wholly owned subsidiary of Martin Marietta Materials West Division, LLC.
  - 37 MMM Mexico, LLC is a wholly owned subsidiary of Martin Marietta Materials West Division, LLC.
  - 38 MMMMW A&P, LLC is a wholly owned subsidiary of Martin Marietta Materials West Division, LLC.
  - 39 MMMMW AGG, LLC is a wholly owned subsidiary of Martin Marietta Materials West Division, LLC.
  - 40 MMMMW AZ RMX, LLC is a wholly owned subsidiary of Martin Marietta Materials West Division, LLC.
  - 41 MMMMW CMT, LLC is a wholly owned subsidiary of Martin Marietta Materials West Division, LLC.
  - 42 Martin Marietta Magnesia Specialties, LLC, a wholly owned subsidiary of Martin Marietta Materials, Inc., owns a 50% interest in MTD Pipeline LLC.
  - 43 North East Land and Material Company, Inc. is a wholly owned subsidiary of Maryland Materials, Inc.
  - 44 Panadero Midco, LLC is a wholly owned subsidiary of Martin Marietta Bluegrass, LLC.
  - 45 Partin Limestone Products, Inc. is a wholly owned subsidiary of Riverside Cement Company.
  - 46 PCAz Leasing, LLC is a wholly owned subsidiary of Hanson Aggregates LLC.
  - 47 Petrillo Brothers, Inc. is a wholly owned subsidiary of Bluegrass Materials Company, LLC.
  - 48 Piedras y Arenas Baja, S. De R.L. de C.V. is owned 99.9999% by MMM Mexico, LLC and 0.0001% by MMM Mexico I, LLC.
  - 49 Powderly Transportation, Inc. is a wholly owned subsidiary of Meridian Aggregates Company, a Limited Partnership.
  - 50 Martin Marietta Materials, Inc. is the manager of and owns a 90% interest in R&S Sand & Gravel, LLC. The other 10% is owned by Harding Street Corporation, a wholly owned subsidiary of Martin Marietta Materials, Inc.
  - 51 Ratliff Mix Management, LLC is a wholly owned subsidiary of TXI Operations, LP.
  - 52 Ratliff Ready-Mix, LP is owned 99% by TXI Operations, LP and 1% by Ratliff Mix Management, LLC.
  - 53 Riverside Cement Company is owned 49% by TXI California, Inc. and 51% by TXI Riverside Inc.
  - 54 Riverside Cement Holdings Company is a wholly owned subsidiary of Riverside Cement Company.
  - 55 Rocky Mountain Ready Mix Concrete, Inc. is a wholly owned subsidiary of Campbell's C-Ment Contracting, Inc.
  - 56 Rock & Rail LLC, a wholly owned subsidiary of Martin Marietta Materials, Inc., owns a 50% interest in Royal Gorge Express, LLC
  - 57 South Valley Materials, LLC is a wholly owned subsidiary of Thunder Cement LLC.
  - 58 Southwestern Financial Corporation is a wholly owned subsidiary of TXI Operations, LP.
  - 59 St. Marys Sand Company, LLC is a wholly owned subsidiary of Bluegrass-St. Marys, LLC.
  - 60 Texas Industries Holdings, LLC is a wholly owned subsidiary of Texas Industries, Inc.
-

Texas Industries, Inc., a Delaware corporation	100%
Texas Industries Trust, a Delaware trust	100% <sup>61</sup>
Theodore Holding, LLC, a Delaware limited liability company	60.7% <sup>62</sup>
Thunder Cement LLC, a Delaware limited liability company	100% <sup>63</sup>
Tiller Corporation, a North Carolina corporation	100%
Two Rivers Cement LLC, a Delaware limited liability company	50% <sup>64</sup>
TXI Aviation, Inc. dba TXI Retail, a Texas corporation	100% <sup>65</sup>
TXI California, LLC, a Delaware limited liability company	100% <sup>66</sup>
TXI Cement Company, a Delaware corporation	100% <sup>67</sup>
TXI LLC, a Delaware limited liability company	100% <sup>68</sup>
TXI Operating Trust, a Delaware trust	100% <sup>69</sup>
TXI Operations, LP, a Delaware limited partnership	100% <sup>70</sup>
TXI Power Company, a Texas corporation	100% <sup>71</sup>
TXI Riverside, LLC, a Delaware limited liability company	100% <sup>72</sup>
TXI Transportation Company, a Texas corporation	100% <sup>73</sup>
Valley Stone LLC, a Virginia limited liability company	50% <sup>74</sup>

<sup>61</sup> Texas Industries Trust is owned 100% by Texas Industries Holdings, LLC.

<sup>62</sup> Martin Marietta Materials, Inc. is the manager of and owns a 60.7% interest in Theodore Holdings, LLC.

<sup>63</sup> Thunder Cement LLC is a wholly owned subsidiary of MMMW CMT, LLC.

<sup>64</sup> MMMW CMT, LLC, a wholly owned subsidiary of Martin Marietta Materials, Inc., owns a 50% ownership interest in Two Rivers Cement LLC.

<sup>65</sup> TXI Aviation, Inc. is a wholly owned subsidiary of Texas Industries, Inc.

<sup>66</sup> TXI California, LLC is a wholly owned subsidiary of Texas Industries, Inc.

<sup>67</sup> TXI Cement Company is a wholly owned subsidiary of Texas Industries, Inc.

<sup>68</sup> TXI, LLC is a wholly owned subsidiary of Texas Industries, Inc.

<sup>69</sup> TXI Operating Trust is owned 100% by TXI LLC.

<sup>70</sup> TXI Operations, LP is owned 99% by Texas Industries Trust and owned 1% by TXI Operating Trust.

<sup>71</sup> TXI Power Company is a wholly owned subsidiary of Texas Industries, Inc.

<sup>72</sup> TXI Riverside, LLC is a wholly owned subsidiary of Texas Industries, Inc.

<sup>73</sup> TXI Transportation Company is a wholly owned subsidiary of Texas Industries, Inc.

<sup>74</sup> Martin Marietta Materials, Inc. is the manager of and owns a 50% interest in Valley Stone LLC.





**CONSENT OF INDEPENDENT REGISTERED PUBLIC ACCOUNTING FIRM**

We hereby consent to the incorporation by reference in the Registration Statements on Form S-3 (No. 333-238199) and Form S-8 (Nos. 33-83516, 333-37886, 333-79039, 333-115918, 333-85608, 333-15429, 333-211735, and 333-197201) of Martin Marietta Materials, Inc. of our report dated February 22, 2022 relating to the financial statements and financial statement schedule and the effectiveness of internal control over financial reporting, which appears in this Form 10-K.

/s/ PricewaterhouseCoopers LLP  
Raleigh, North Carolina  
February 22, 2022



## CERTIFICATION PURSUANT TO SECURITIES AND EXCHANGE ACT OF 1934

## RULE 13a-14 AS ADOPTED PURSUANT TO SECTION 302 OF THE

## SARBANES-OXLEY ACT OF 2002

## CERTIFICATIONS

I, C. Howard Nye, certify that:

1. I have reviewed this Form 10-K of Martin Marietta Materials, Inc.;
  2. Based on my knowledge, this report does not contain any untrue statement of a material fact or omit to state a material fact necessary to make the statements made, in light of the circumstances under which such statements were made, not misleading with respect to the period covered by this report;
  3. Based on my knowledge, the financial statements, and other financial information included in this report, fairly present in all material respects the financial condition, results of operations and cash flows of the registrant as of, and for, the periods presented in this report;
  4. The registrant's other certifying officer(s) and I are responsible for establishing and maintaining disclosure controls and procedures (as defined in Exchange Act Rules 13a-15(e) and 15d-15(e) and internal control over financial reporting (as defined in Exchange Act Rules 13a-15(f) and 15d-15(f)) for the registrant and have:
    - (a) Designed such disclosure controls and procedures, or caused such disclosure controls and procedures to be designed under our supervision, to ensure that material information relating to the registrant, including its consolidated subsidiaries, is made known to us by others within those entities, particularly during the period in which this report is being prepared;
    - (b) Designed such internal control over financial reporting, or caused such internal control over financial reporting to be designed under our supervision, to provide reasonable assurance regarding the reliability of financial reporting and the preparation of financial statements for external purposes in accordance with generally accepted accounting principles;
    - (c) Evaluated the effectiveness of the registrant's disclosure controls and procedures and presented in this report our conclusions about the effectiveness of the disclosure controls and procedures, as of the end of the period covered by this report based on such evaluation; and
    - (d) Disclosed in this report any change in the registrant's internal control over financial reporting that occurred during the registrant's most recent fiscal quarter (the registrant's fourth fiscal quarter in the case of an annual report) that has materially affected, or is reasonably likely to materially affect, the registrant's internal control over financial reporting; and
-

5. The registrant's other certifying officer(s) and I have disclosed, based on our most recent evaluation of internal control over financial reporting, to the registrant's auditors and the audit committee of the registrant's board of directors (or persons performing the equivalent functions):
- (a) all significant deficiencies and material weaknesses in the design or operation of internal control over financial reporting which are reasonably likely to adversely affect the registrant's ability to record, process, summarize and report financial information; and
  - (b) any fraud, whether or not material, that involves management or other employees who have a significant role in the registrant's internal control over financial reporting.

Date: February 22, 2022

By: /s/ C. Howard Nye  
C. Howard Nye  
Chairman, President and  
Chief Executive Officer

## CERTIFICATION PURSUANT TO SECURITIES AND EXCHANGE ACT OF 1934

## RULE 13a-14 AS ADOPTED PURSUANT TO SECTION 302 OF THE

## SARBANES-OXLEY ACT OF 2002

## CERTIFICATIONS

I, James A. J. Nickolas, certify that:

1. I have reviewed this Form 10-K of Martin Marietta Materials, Inc.;
  2. Based on my knowledge, this report does not contain any untrue statement of a material fact or omit to state a material fact necessary to make the statements made, in light of the circumstances under which such statements were made, not misleading with respect to the period covered by this report;
  3. Based on my knowledge, the financial statements, and other financial information included in this report, fairly present in all material respects the financial condition, results of operations and cash flows of the registrant as of, and for, the periods presented in this report;
  4. The registrant's other certifying officer(s) and I are responsible for establishing and maintaining disclosure controls and procedures (as defined in Exchange Act Rules 13a-15(e) and 15d-15(e) and internal control over financial reporting (as defined in Exchange Act Rules 13a-15(f) and 15d-15(f)) for the registrant and have:
    - (a) Designed such disclosure controls and procedures, or caused such disclosure controls and procedures to be designed under our supervision, to ensure that material information relating to the registrant, including its consolidated subsidiaries, is made known to us by others within those entities, particularly during the period in which this report is being prepared;
    - (b) Designed such internal control over financial reporting, or caused such internal control over financial reporting to be designed under our supervision, to provide reasonable assurance regarding the reliability of financial reporting and the preparation of financial statements for external purposes in accordance with generally accepted accounting principles;
    - (c) Evaluated the effectiveness of the registrant's disclosure controls and procedures and presented in this report our conclusions about the effectiveness of the disclosure controls and procedures, as of the end of the period covered by this report based on such evaluation; and
    - (d) Disclosed in this report any change in the registrant's internal control over financial reporting that occurred during the registrant's most recent fiscal quarter (the registrant's fourth fiscal quarter in the case of an annual report) that has materially affected, or is reasonably likely to materially affect, the registrant's internal control over financial reporting; and
-

5. The registrant's other certifying officer(s) and I have disclosed, based on our most recent evaluation of internal control over financial reporting, to the registrant's auditors and the audit committee of the registrant's board of directors (or persons performing the equivalent functions):
- (a) all significant deficiencies and material weaknesses in the design or operation of internal control over financial reporting which are reasonably likely to adversely affect the registrant's ability to record, process, summarize and report financial information; and
  - (b) any fraud, whether or not material, that involves management or other employees who have a significant role in the registrant's internal control over financial reporting.

Date: February 22, 2022

By: /s/ James A. J. Nickolas  
James A. J. Nickolas  
Senior Vice President and  
Chief Financial Officer

## WRITTEN STATEMENT PURSUANT TO 18 U.S.C. 1350,

## AS ADOPTED PURSUANT TO SECTION 906 OF THE

## SARBANES-OXLEY ACT OF 2002

In connection with the 2021 Annual Report on Form 10-K (the Report) of Martin Marietta Materials, Inc. (the Registrant), as filed with the Securities and Exchange Commission, I. C. Howard Nye, the Chief Executive Officer of the Registrant, certify that:

- (1) the Report fully complies with the requirements of Section 13(a) or 15(d) of the Securities Exchange Act of 1934, as amended; and
- (2) the information contained in the Report fairly presents, in all material respects, the financial condition and results of operations of the Registrant.

/s/ C. Howard Nye  
C. Howard Nye  
Chief Executive Officer

Date: February 22, 2022

A signed original of this written statement required by Section 906 has been provided to Martin Marietta Materials, Inc. and will be retained by Martin Marietta Materials, Inc. and furnished to the Securities and Exchange Commission or its staff upon request.

## WRITTEN STATEMENT PURSUANT TO 18 U.S.C. 1350,

## AS ADOPTED PURSUANT TO SECTION 906 OF THE

## SARBANES-OXLEY ACT OF 2002

In connection with the 2021 Annual Report on Form 10-K (the Report) of Martin Marietta Materials, Inc. (the Registrant), as filed with the Securities and Exchange Commission, I, James A. J. Nickolas, the Chief Financial Officer of the Registrant, certify that:

- (1) the Report fully complies with the requirements of Section 13(a) or 15(d) of the Securities Exchange Act of 1934, as amended; and
- (2) the information contained in the Report fairly presents, in all material respects, the financial condition and results of operations of the Registrant.

/s/ James A. J. Nickolas

James A. J. Nickolas  
Chief Financial Officer

Date: February 22, 2022

A signed original of this written statement required by Section 906 has been provided to Martin Marietta Materials, Inc. and will be retained by Martin Marietta Materials, Inc. and furnished to the Securities and Exchange Commission or its staff upon request.

## MINE SAFETY DISCLOSURE EXHIBIT

The operation of the Company's U.S. aggregate quarries and mines (including the mining operations of the cement product line) is subject to regulation by the federal Mine Safety and Health Administration (MSHA) under the Federal Mine Safety and Health Act of 1977 (the Mine Act). MSHA inspects the Company's quarries and mines (and cement plants) on a regular basis and issues various citations and orders when it believes a violation has occurred under the Mine Act. Whenever MSHA issues a citation or order, it also generally proposes a civil penalty, or fine, related to the alleged violation. Citations or orders can be contested and appealed, and as part of that process, are often reduced in severity and amount, and are sometimes dismissed.

Under the Dodd-Frank Wall Street Reform and Consumer Protection Act (the Dodd-Frank Act), the Company is required to present information regarding certain mining safety and health citations which MSHA has issued with respect to its aggregates mining operations in its periodic reports filed with the Securities and Exchange Commission (the SEC). In evaluating this information, consideration should be given to factors such as: (i) the number of citations and orders will vary depending on the size of the quarry or mine and type of operations (underground or surface), (ii) the number of citations issued will vary from inspector to inspector and location to location, and (iii) citations and orders can be contested and appealed, and in that process, may be reduced in severity and amount, and are sometimes dismissed.

We have provided information below in response to the rules and regulations of the SEC issued under Section 1503(a) of the Dodd-Frank Act. The disclosures reflect U.S. mining operations only, as the requirements of the Dodd-Frank Act and the SEC rules and regulations thereunder do not apply to our quarries and mines operated outside the United States.

The Company presents the following items regarding certain mining safety and health matters for the year ended December 31, 2021 (Appendix 1):

- Total number of violations of mandatory health or safety standards that could significantly and substantially contribute to the cause and effect of a mine safety or health hazard under section 104 of the Mine Act for which the Company received a citation from MSHA (hereinafter, "Section 104 S&S Citations"). If MSHA determines that a violation of a mandatory health or safety standard is reasonably likely to result in a reasonably serious injury or illness under the unique circumstance contributed to by the violation, MSHA will classify the violation as a "significant and substantial" violation (commonly referred to as a "S&S" violation). MSHA inspectors will classify each citation or order written as a S&S violation or not.
  - Total number of orders issued under section 104(b) of the Mine Act (hereinafter, "Section 104(b) Orders"). These orders are issued for situations in which MSHA determines a previous violation covered by a Section 104(a) citation has not been totally abated within the prescribed time period, so a further order is needed to require the mine operator to immediately withdraw all persons (except certain authorized persons) from the affected area of a quarry or mine.
  - Total number of citations and orders for unwarrantable failure of the mine operator to comply with mandatory health or safety standards under Section 104(d) of the Mine Act (hereinafter, "Section 104(d) Citations and Orders"). These violations are similar to those described above, but the standard is that the violation could significantly and substantially contribute to the cause and effect of a safety or health hazard, but the conditions do not cause imminent danger, and the MSHA inspector finds that the violation is caused by an unwarranted failure of the operator to comply with the health and safety standards.
  - Total number of flagrant violations under section 110(b)(2) of the Mine Act (hereinafter, "Section 110(b)(2) Violations"). These violations are penalty violations issued if MSHA determines that violations are "flagrant", for which civil penalties may be assessed. A "flagrant" violation means a reckless or repeated failure to make reasonable efforts to eliminate a known violation of a mandatory health or safety standard that substantially and proximately caused, or reasonably could have been expected to cause, death or serious bodily injury.
-

- Total number of imminent danger orders issued under section 107(a) of the Mine Act (hereinafter, “Section 107(a) Orders”). These orders are issued for situations in which MSHA determines an imminent danger exists in the quarry or mine and results in orders of immediate withdrawal of all persons (except certain authorized persons) from the area of the quarry or mine affected by its condition until the imminent danger and the underlying conditions causing the imminent danger no longer exist.
- Total Dollar Value of MSHA Assessments Proposed. These are the amounts of proposed assessments issued by MSHA with each citation or order for the time period covered by the report. Penalties are assessed by MSHA according to a formula that considers a number of factors, including the mine operator’s history, size, negligence, gravity of the violation, good faith in trying to correct the violation promptly, and the effect of the penalty on the operator’s ability to continue in business.
- Total Number of Mining-Related Fatalities. Mines subject to the Mine Act are required to report all fatalities occurring at their facilities unless the fatality is determined to be “non-chargeable” to the mining industry. The final rules of the SEC require disclosure of mining-related fatalities at mines subject to the Mine Act. Only fatalities determined by MSHA not to be mining-related may be excluded.
- Receipt of written notice from MSHA of a pattern (or a potential to have such a pattern) of violations of mandatory health or safety standards that are of such nature as could have significantly and substantially contributed to the cause and effect of other mine health or safety hazards under section 104(e) of the Mine Act. If MSHA determines that a mine has a “pattern” of these types of violations, or the potential to have such a pattern, MSHA is required to notify the mine operator of the existence of such a thing.
- Legal Actions Pending as of the Last Day of Period.
- Legal Actions Initiated During Period.
- Legal Actions Resolved During Period.

The Federal Mine Safety and Health Review Commission (the Commission) is an independent adjudicative agency that provides administrative trial and appellate review of legal disputes arising under the Mine Act. The cases may involve, among other questions, challenges by operators to citations, orders and penalties they have received from MSHA, or complaints of discrimination by miners under Section 105 of the Mine Act. Appendix 1 shows, for each of the Company’s quarries and mines identified, as of December 31, 2021, the number of legal actions pending before the Commission, along with the number of legal actions initiated before the Commission during the year as well as resolved during the year. In addition, Appendix 1 includes a footnote to the column for legal actions before the Commission pending as of the last day of the period, which footnote breaks down that total number of legal actions pending by categories according to the type of proceeding in accordance with various categories established by the Procedural Rules of the Commission.

Appendix 1 attached.

---



Location	MSHA ID	Section 104 S&S Citations (#)	Section 104(b) Orders (#)	Section 104(d) Citations and Orders (#)	Section 110(b)(2) Violations (#)	Section 107(a) Orders (#)	Total Dollar Value of MSHA Assessment/\$ Proposed	Total Number of Mining Related Fatalities (#)	Received Notice of Pattern of Violation Under Section 104(e) (yes/no)	Received Notice of Potential to have Pattern under Section 104(e) (yes/no)	Legal Actions Pending as of Last Day of Period (#)*	Legal Actions Instituted During Period (#)	Legal Actions Resolved During Period (#)
Alexander Quarry	3101636	0	0	0	0	0	\$ —	0	no	no	0	0	0
American Stone	3100189	1	0	0	0	0	\$ —	0	no	no	0	0	0
Anderson Creek Quarry	4402963	0	0	0	0	0	\$ —	0	no	no	0	0	0
Appling Quarry	901083	0	0	0	0	0	\$ —	0	no	no	0	0	0
Arrowood Quarry	3100059	1	0	0	0	0	\$ 550	0	no	no	0	1	1
Asheboro Quarry	3100066	0	0	0	0	0	\$ —	0	no	no	0	0	0
Auburn Al Quarry	100006	0	0	0	0	0	\$ 185	0	no	no	0	0	0
Auburn GA Quarry	900436	0	0	0	0	0	\$ 123	0	no	no	0	0	0
Augusta GA Quarry	900065	2	0	0	0	0	\$ 437	0	no	no	0	0	0
Bakers Quarry	3100071	0	0	0	0	0	\$ 123	0	no	no	0	0	0
Ball Ground Quarry	900955	0	0	0	0	0	\$ 123	0	no	no	0	0	1
Belgrade Quarry	3100064	0	0	0	0	0	\$ 123	0	no	no	0	0	0
Benson Quarry	3101979	0	0	0	0	0	\$ 843	0	no	no	0	0	0
Berkeley Quarry	3800072	0	0	0	0	0	\$ 1,000	0	no	no	1	1	0
Bessemer City Quarry	3101105	0	0	0	0	0	\$ —	0	no	no	0	0	0
Bonds Quarry	3101963	0	0	0	0	0	\$ —	0	no	no	0	0	0
Boonesboro Quarry	1800024	0	0	0	0	0	\$ —	0	no	no	0	0	0
Burlington Quarry	3100042	0	0	0	0	0	\$ 123	0	no	no	0	0	0
Caldwell Quarry	3101869	0	0	0	0	0	\$ —	0	no	no	0	0	0
Calhoun Quarry	4003395	0	0	0	0	0	\$ —	0	no	no	0	0	0
Calhoun Sand	3800716	0	0	0	0	0	\$ 267	0	no	no	0	0	0
Castle Hayne Quarry	3100063	0	0	0	0	0	\$ —	0	no	no	0	0	0
Cayce	3800016	1	0	0	0	0	\$ 375	0	no	no	0	0	0
Central Rock Quarry	3100050	0	0	0	0	0	\$ —	0	no	no	0	0	0
Charlotte Quarry	3100057	0	0	0	0	0	\$ 644	0	no	no	0	0	0
Chattanooga Quarry	4003159	0	0	0	0	0	\$ 123	0	no	no	0	0	0
Churchville Quarry	1800012	0	0	0	0	0	\$ 123	0	no	no	0	0	0
Clarks Quarry	3102009	0	0	0	0	0	\$ —	0	no	no	0	0	0
Cumberland Quarry	3102237	0	0	0	0	0	\$ —	0	no	no	0	0	0
Cumming Quarry	900460	0	0	0	0	0	\$ 123	0	no	no	0	0	0

Denver Quarry	3101971	0	0	0	0	0	0	\$	123	0	no	no	0	1	1
Doswell Quarry VA	4400045	0	0	0	0	0	0	\$	123	0	no	no	0	0	0
Douglasville Quarry	900024	0	0	0	0	0	0	\$	—	0	no	no	0	0	0
East Alamance Quarry	3102021	0	0	0	0	0	0	\$	—	0	no	no	0	0	0
Edgefield Quarry	3800738	0	0	0	0	0	0	\$	123	0	no	no	0	0	0
Edmund Sand	3800662	0	0	0	0	0	0	\$	—	0	no	no	0	0	0
Fountain Quarry	3100065	1	0	0	0	0	0	\$	—	0	no	no	0	0	0
Franklin Quarry	3102130	0	0	0	0	0	0	\$	123	0	no	no	0	0	0
Frederick Quarry	1800013	0	0	0	0	0	0	\$	—	0	no	no	0	0	0
Fuquay Quarry	3102055	1	0	0	0	0	0	\$	125	0	no	no	0	0	0
Garner Quarry	3100072	1	0	0	0	0	0	\$	—	0	no	no	0	0	0
Georgetown II Quarry	3800525	0	0	0	0	0	0	\$	125	0	no	no	0	0	0
Greensboro Portable Plt	3102336	0	0	0	0	0	0	\$	—	0	no	no	0	0	0
Greensboro Portable Plt II	3102335	0	0	0	0	0	0	\$	—	0	no	no	0	0	0
Hickory Quarry	3100043	0	0	0	0	0	0	\$	123	0	no	no	0	0	0
Homer Quarry	900958	0	0	0	0	0	0	\$	—	0	no	no	0	0	0
Jamestown Quarry	3100051	0	0	0	0	0	0	\$	123	0	no	no	0	0	0
*****Jefferson Quarry	901106	0	0	0	0	0	0	\$	185	0	no	no	0	0	0
Junction City Quarry	901029	0	0	0	0	0	0	\$	—	0	no	no	0	0	0
Kannapolis Quarry	3100070	0	0	0	0	0	0	\$	—	0	no	no	0	0	0
Kent Sand & Gravel	1800745	0	0	0	0	0	0	\$	123	0	no	no	0	0	0
Kings Mountain Quarry	3100047	0	0	0	0	0	0	\$	123	0	no	no	0	0	0
Lemon Springs Quarry	3101104	0	0	0	0	0	0	\$	—	0	no	no	0	0	0
Lithonia Quarry	900023	0	0	0	0	0	0	\$	123	0	no	no	0	0	0
Loamy Sand Gravel	3800721	0	0	0	0	0	0	\$	—	0	no	no	0	0	0
Maiden Quarry	3102125	0	0	0	0	0	0	\$	—	0	no	no	0	0	0
Mallard Creek Quarry	3102006	0	0	0	0	0	0	\$	125	0	no	no	0	0	0
Mathews Quarry	3102084	0	0	0	0	0	0	\$	—	0	no	no	0	0	0
Maylene Quarry	100634	0	0	0	0	0	0	\$	250	0	no	no	0	0	0
Medford Quarry	1800035	0	0	0	0	0	0	\$	—	0	no	no	0	0	0
Midlothian Quarry	4403767	0	0	0	0	0	0	\$	—	0	no	no	0	0	0
Misc Greensboro District	B8611	0	0	0	0	0	0	\$	—	0	no	no	0	0	0
Morgan County	901126	1	0	0	0	0	0	\$	1,163	0	no	no	0	0	0
Newton Quarry	900899	0	0	0	0	0	0	\$	125	0	no	no	0	0	0
North Columbia	3800146	0	0	0	0	0	0	\$	644	0	no	no	3	3	0
North East Quarry	1800417	0	0	0	0	0	0	\$	369	0	no	no	0	0	0
Old Charleston Sand	3800702	0	0	0	0	0	0	\$	—	0	no	no	0	0	0
O'Neal Plant Co 19	103076	0	0	0	0	0	0	\$	—	0	no	no	0	0	0
Onslow Quarry	3102120	0	0	0	0	0	0	\$	—	0	no	no	0	0	0

Paulding Quarry	901107	0	0	0	0	0	0	\$	—	0	no	no	0	0	0
Perry Quarry	801083	0	0	0	0	0	0	\$	—	0	no	no	0	0	0
Pinesburg Quarry	1800021	0	0	0	0	0	0	\$	123	0	no	no	0	0	0
Pomona Quarry	3100052	0	0	0	0	0	0	\$	—	0	no	no	0	0	0
Raleigh Durham Quarry	3101941	0	0	0	0	0	0	\$	125	0	no	no	0	0	0
Red Hill Quarry	4400072	0	0	0	0	0	0	\$	—	0	no	no	0	0	0
Red Oak Quarry	900069	0	0	0	0	0	0	\$	—	0	no	no	0	0	0
Reidsville Quarry	3100068	0	0	0	0	0	0	\$	—	0	no	no	0	0	0
Rock Hill Quarry	3800026	0	0	0	0	0	0	\$	172	0	no	no	0	0	1
Rocky Point Quarry	3101956	0	0	0	0	0	0	\$	—	0	no	no	0	0	0
Ruby Quarry	900074	0	0	0	0	0	0	\$	187	0	no	no	0	0	0
Salem Stone	3102038	0	0	0	0	0	0	\$	—	0	no	no	0	0	0
Six Mile Quarry	901144	0	0	0	0	0	0	\$	—	0	no	no	0	0	0
St. Marys Sand Company	901199	0	0	0	0	0	0	\$	125	0	no	no	0	0	0
Statesville Quarry	3100055	0	0	0	0	0	0	\$	—	0	no	no	0	0	0
Texas Quarry	1800009	0	0	0	0	0	0	\$	853	0	no	no	0	0	0
Thomasville Quarry	3101475	0	0	0	0	0	0	\$	—	0	no	no	0	0	0
Tyrone Quarry	900306	0	0	0	0	0	0	\$	123	0	no	no	0	0	0
Vance Quarry Co 19	103022	0	0	0	0	0	0	\$	—	0	no	no	0	0	0
Warfordsburg Quarry	3600168	0	0	0	0	0	0	\$	369	0	no	no	0	0	0
Warrenton Quarry	900580	0	0	0	0	0	0	\$	123	0	no	no	0	0	0
Woodleaf Quarry	3100069	0	0	0	0	0	0	\$	297	0	no	no	0	0	0
(45) North Indianapolis SURFACE	1200002	1	0	0	0	0	0	\$	1,000	0	no	no	0	0	0
Alden Portable Plant #2	1302033	0	0	0	0	0	0	\$	—	0	no	no	0	0	0
Alden Portable Sand	1302037	0	0	0	0	0	0	\$	—	0	no	no	0	0	0
Alden Quarry	1300228	0	0	0	0	0	0	\$	125	0	no	no	0	0	0
Ames Mine	1300014	3	0	0	0	0	0	\$	2,130	0	no	no	0	0	0
Apple Grove S G	3301676	0	0	0	0	0	0	\$	—	0	no	no	0	0	0
Belmont Sand	1201911	0	0	0	0	0	0	\$	123	0	no	no	0	0	0
Bowling Green North Quarry	1500065	2	0	0	0	0	0	\$	125	0	no	no	0	0	0
Bowling Green South Quarry	1500025	1	0	0	0	0	0	\$	125	0	no	no	0	0	1
Burning Springs Mine	4608862	0	0	0	0	0	0	\$	—	0	no	no	0	0	0
Carmel Sand	1202124	0	0	0	0	0	0	\$	382	0	no	no	0	0	0
Cedar Rapids Quarry	1300122	0	0	0	0	0	0	\$	—	0	no	no	0	0	0
Cedarville Quarry	3304072	0	0	0	0	0	0	\$	—	0	no	no	0	0	0
Cloverdale Quarry	1201744	0	0	0	0	0	0	\$	—	0	no	no	0	0	0

Cumberland Quarry	1500037	0	0	0	0	0	\$	—	0	no	no	0	0	0
Des Moines Portable	1300150	0	0	0	0	0	\$	—	0	no	no	0	0	0
Des Moines Portable #2	1300932	0	0	0	0	0	\$	—	0	no	no	0	0	0
Dubois Quarry	2501046	0	0	0	0	0	\$	2,062	0	no	no	0	0	0
Durham Mine	1301225	3	0	0	0	0	\$	2,636	0	no	no	0	0	0
E Town Sand Gravel	3304279	0	0	0	0	0	\$	—	0	no	no	0	0	0
Earlham Quarry	1302123	0	0	0	0	0	\$	123	0	no	no	0	0	0
**Elk River Wash Plant	2101218	0	0	0	0	0	\$	—	0	no	no	0	0	0
Fairfield Quarry	3301396	0	0	0	0	0	\$	—	0	no	no	0	2	2
Ferguson Quarry	1300124	0	0	0	0	0	\$	246	0	no	no	0	0	0
Fort Calhoun Quarry	2501300	1	0	0	0	0	\$	2,096	0	no	no	0	0	0
Fort Dodge Mine	1300032	0	0	0	0	0	\$	1,677	0	no	no	0	0	0
Greenwood Quarry New	2300141	2	0	0	0	0	\$	1,528	0	no	no	0	1	1
Harlan Quarry	1500071	0	0	0	0	0	\$	351	0	no	no	0	0	0
Hartford Quarry	1500095	0	0	0	0	0	\$	—	0	no	no	0	1	1
Inactive Iowa Grading	1302126	0	0	0	0	0	\$	123	0	no	no	0	0	0
Iowa Grading	1302316	0	0	0	0	0	\$	246	0	no	no	0	0	0
Johnson County Sand & Gravel	1202506	0	0	0	0	0	\$	—	0	no	no	0	0	0
Kentucky Ave Mine	1201762	5	0	0	0	0	\$	7,949	0	no	no	0	1	1
Kokomo Mine	1202105	1	0	0	0	0	\$	966	0	no	no	0	0	0
Kokomo Sand	1202203	0	0	0	0	0	\$	615	0	no	no	0	0	0
Kokomo Stone	1200142	1	0	0	0	0	\$	501	0	no	no	0	0	0
Linn County Sand	1302208	0	0	0	0	0	\$	—	0	no	no	0	0	0
Malcom Mine	1300112	0	0	0	0	0	\$	246	0	no	no	0	0	0
Marshalltown Sand	1300718	0	0	0	0	0	\$	—	0	no	no	0	0	0
Midwest Division OH	A2354	0	0	0	0	0	\$	—	0	no	no	0	0	0
**MN Portable #1	2101112	0	0	0	0	0	\$	125	0	no	no	0	0	0
**MN Portable #2	2101593	0	0	0	0	0	\$	125	0	no	no	0	0	0
**MN Portable #3	2103147	0	0	0	0	0	\$	—	0	no	no	0	0	0
**MN Portable #4	2103287	0	0	0	0	0	\$	—	0	no	no	0	0	0
**MN Portable #5	2101110	0	0	0	0	0	\$	—	0	no	no	0	0	0
**MN Portable #6 Spare	2103120	0	0	0	0	0	\$	—	0	no	no	0	0	0
**MN Portable #7 Spare	2103355	0	0	0	0	0	\$	—	0	no	no	0	0	0
**MN Portable #8 Spare	2101843	0	0	0	0	0	\$	250	0	no	no	0	0	0
**MN Reclamation	2103690	0	0	0	0	0	\$	—	0	no	no	0	0	0
Moore Quarry	1302188	0	0	0	0	0	\$	1,186	0	no	no	0	0	0
New Harvey Sand	1301778	0	0	0	0	0	\$	123	0	no	no	0	0	0
New Marshall Sand	1302504	0	0	0	0	0	\$	—	0	no	no	0	0	0

Noblesville Sand	1201994	1	0	0	0	0	\$	125	0	no	no	0	0	0
Noblesville Stone	1202176	2	0	0	0	0	\$	3,600	0	no	no	0	0	0
North Indianapolis Quarry	1201993	3	0	0	0	0	\$	3,377	0	no	no	0	1	1
North Valley Sand	2501271	0	0	0	0	0	\$	—	0	no	no	0	0	0
Ottawa Quarry New	1401590	0	0	0	0	0	\$	375	0	no	no	0	0	0
Pedersen Quarry	1302192	0	0	0	0	0	\$	—	0	no	no	0	0	0
Petersburg Ky Gravel	1516895	0	0	0	0	0	\$	—	0	no	no	0	0	0
Phillipsburg Quarry	3300006	0	0	0	0	0	\$	250	0	no	no	0	0	0
Portland Quarry	1302122	0	0	0	0	0	\$	123	0	no	no	0	0	0
Putnam Quarry	1202242	0	0	0	0	0	\$	—	0	no	no	0	0	0
Raccoon River Sand	1302315	0	0	0	0	0	\$	—	0	no	no	0	0	0
Randolph Mine	2302308	3	0	0	0	0	\$	5,237	0	no	no	0	0	1
Reasnor Sand	1300814	0	0	0	0	0	\$	—	0	no	no	0	0	0
Saylorville Sand	1302290	0	0	0	0	0	\$	—	0	no	no	0	0	0
Shamrock SG	3304011	0	0	0	0	0	\$	—	0	no	no	0	0	0
Spring Valley Cook Rd SG	3304534	0	0	0	0	0	\$	—	0	no	no	0	0	0
St Cloud Quarry	2100081	0	0	0	0	0	\$	—	0	no	no	0	0	0
Stamper Mine	2302232	12	0	0	0	0	\$	6,867	0	no	no	5	5	1
Sully Mine	1300063	0	0	0	0	0	\$	1,510	0	no	no	0	0	0
Sunflower Qy Co 61	1401556	0	0	0	0	0	\$	—	0	no	no	0	0	0
Troy Gravel	3301678	0	0	0	0	0	\$	—	0	no	no	0	0	0
Waverly Sand	1202038	0	0	0	0	0	\$	390	0	no	no	0	0	0
Weeping Water Mine	2500998	10	0	0	0	0	\$	28,121	0	no	no	0	3	5
West Center Sand	2501231	2	0	0	0	0	\$	1,844	0	no	no	0	0	0
Xenia Gravel	3301393	0	0	0	0	0	\$	123	0	no	no	0	0	0
Yellow Medicine Quarry	2100033	0	0	0	0	0	\$	—	0	no	no	0	0	0
*****Clarkdale Sand & Gravel	202524	0	0	0	0	0	\$	—	0	no	no	0	0	0
*****Clayton	400159	0	0	0	0	0	\$	999	0	no	no	0	0	0
*****Coolidge Plant 65	203173	0	0	0	0	0	\$	—	0	no	no	0	0	0
*****Eagle Valley Plant	404758	0	0	0	0	0	\$	—	0	no	no	0	0	0
Granite Canyon Quarry	4800018	3	0	0	0	0	\$	4,503	0	no	no	1	2	1
Greeley 35th Ready Mix	504382	0	0	0	0	0	\$	—	0	no	no	0	1	1
Greeley 35th Sand Gravel	504613	0	0	0	0	0	\$	411	0	no	no	0	0	0
Guernsey Quarry	4800004	1	0	0	0	0	\$	2,595	0	no	no	1	2	1
*****Hassayampa	202679	0	0	0	0	0	\$	—	0	no	no	0	0	0
*****Hughson AGG & HMA	401769	0	0	0	0	0	\$	—	0	no	no	0	0	0
*****Irwindale Plant	401838	0	0	0	0	0	\$	—	0	no	no	0	0	0

****Lakeside Vigilante Plant	402685	0	0	0	0	0	\$	—	0	no	no	0	0	0
****Merced AGG & HMA	402841	0	0	0	0	0	\$	—	0	no	no	0	0	0
****Miramar Plant	402911	0	0	0	0	0	\$	—	0	no	no	0	0	0
Milford Quarry Utah	4202177	1	0	0	0	0	\$	535	0	no	no	0	1	1
****Oakland Marine Plant	403002	0	0	0	0	0	\$	—	0	no	no	0	0	0
Pacific Quarry	4500844	1	0	0	0	0	\$	4,635	0	no	no	0	0	0
Parkdale Quarry	504635	0	0	0	0	0	\$	2,681	0	no	no	0	0	0
Parsons Sand Gravel	503215	0	0	0	0	0	\$	390	0	no	no	0	0	0
Penrose Sand and Gravel	504509	0	0	0	0	0	\$	738	0	no	no	0	0	0
Platte Sand & Gravel	504418	0	0	0	0	0	\$	521	0	no	no	0	0	0
Portable Crushing	503984	0	0	0	0	0	\$	246	0	no	no	0	0	0
Portable Plant 1	504359	0	0	0	0	0	\$	246	0	no	no	0	0	0
Northern Portable Plant 17	504735	1	0	0	0	0	\$	747	0	no	no	0	0	0
Portable Plant 21	504520	0	0	0	0	0	\$	—	0	no	no	0	0	0
Red Canyon Quarry	504136	0	0	0	0	0	\$	615	0	no	no	0	0	0
****Redding Cement	400034	0	0	0	0	0	\$	—	0	no	no	0	0	0
Rich Sand & Gravel	504186	0	0	0	0	0	\$	—	0	no	no	0	0	0
****River Ranch AGG	202646	0	0	0	0	0	\$	—	0	no	no	0	0	0
Riverbend Sand Gravel	504841	0	0	0	0	0	\$	246	0	no	no	0	1	1
****Spanish Springs Quarry Co 2	2600803	0	0	0	0	0	\$	—	0	no	no	0	0	0
****Santee Plant	405564	0	0	0	0	0	\$	—	0	no	no	0	0	0
****San Andreas AGG	400539	0	0	0	0	0	\$	—	0	no	no	0	0	0
****Sanger AGG	405799	1	0	0	0	0	\$	284	0	no	no	0	0	0
****Santa Margarita AGG/HMA	401616	0	0	0	0	0	\$	—	0	no	no	0	0	0
****San Francisco Marine Plant	405261	0	0	0	0	0	\$	—	0	no	no	0	0	0
****Sisquoc AGG/HMA	401959	3	0	0	0	0	\$	1,871	0	no	no	0	0	0
Spec Agg Quarry	500860	1	0	0	0	0	\$	1,486	0	no	no	0	0	0
****Sunol Plant	401859	2	0	0	0	0	\$	—	0	no	no	0	0	0
Taft Sand Gravel	504526	0	0	0	0	0	\$	123	0	no	no	0	0	0
Taft Shop	504735	0	0	0	0	0	\$	—	0	no	no	0	0	0
****Tehachapi Cement	400196	0	0	0	0	0	\$	—	0	no	no	0	0	0
****Yavapai AGG	201222	0	0	0	0	0	\$	—	0	no	no	0	0	0
51 Sand & Gravel	4105381	0	0	0	0	0	\$	—	0	no	no	0	0	0
Beckmann Quarry	4101335	1	0	0	0	0	\$	5,462	0	no	no	0	1	1
Bedrock Sand Gravel	4103283	0	0	0	0	0	\$	369	0	no	no	0	0	0

Bells Savoy SG	4104019	1	0	0	0	0	0	\$	521	0	no	no	0	0	0
Black Rock Quarry	300011	0	0	0	0	0	0	\$	248	0	no	no	0	0	0
Black Spur Quarry	4104159	0	0	0	0	0	0	\$	1,095	0	no	no	0	0	0
Bridgeport Stone	4100007	1	0	0	0	0	0	\$	1,289	1	no	no	1	1	0
Broken Bow SG	3400460	0	0	0	0	0	0	\$	—	0	no	no	0	0	0
Chico Quarry	4103360	0	0	0	0	0	0	\$	246	0	no	no	0	0	0
Davis Quarry	3401299	1	0	0	0	0	0	\$	767	0	no	no	0	0	0
Garfield SG	4103909	2	0	0	0	0	0	\$	1,002	0	no	no	0	0	0
Garwood Gravel	4102886	3	0	0	0	0	0	\$	3,790	0	no	no	0	0	0
GMS	C335	0	0	0	0	0	0	\$	—	0	no	no	0	0	0
Gulf Coast Port #2	4104204	0	0	0	0	0	0	\$	246	0	no	no	0	0	0
Hatton Quarry	301614	0	0	0	0	0	0	\$	—	0	no	no	0	0	0
Helotes	4103137	0	0	0	0	0	0	\$	123	0	no	no	0	0	0
Highway 211 Quarry	4103829	0	0	0	0	0	0	\$	649	0	no	no	0	0	0
Hondo	4104708	0	0	0	0	0	0	\$	248	0	no	no	0	0	0
Hugo Quarry	3400061	0	0	0	0	0	0	\$	—	0	no	no	0	0	0
Hunter Cement	4102820	3	0	0	0	0	0	\$	3,317	0	no	no	0	0	0
Hunter Stone	4105230	0	0	0	0	0	0	\$	248	0	no	no	0	0	0
Idabel Quarry	3400507	0	0	0	0	0	0	\$	—	0	no	no	0	0	0
Jones Mill Quarry	301586	0	0	0	0	0	0	\$	369	0	no	no	0	0	0
Koontz McCombs Pit	4105048	0	0	0	0	0	0	\$	—	0	no	no	0	0	0
***Liberty Ranch Sand	4105268	0	0	0	0	0	0	\$	—	1	no	no	0	0	0
Medina Rock Rail	4105170	1	0	0	0	0	0	\$	2,624	0	no	no	0	0	0
Midlothian Cement	4100071	1	0	0	0	0	0	\$	3,281	0	no	no	0	0	0
Mill Creek Limestone	3401859	0	0	0	0	0	0	\$	492	0	no	no	0	0	0
Mill Creek Quarry	3401285	1	0	0	0	0	0	\$	605	0	no	no	0	0	0
****North Austin Quarry	4104380	0	0	0	0	0	0	\$	—	0	no	no	0	0	0
Perryville Aggregates	1601417	0	0	0	0	0	0	\$	123	0	no	no	0	0	0
Poteet Sand	4101342	0	0	0	0	0	0	\$	597	0	no	no	0	0	0
Rio Medina	4103594	0	0	0	0	0	0	\$	185	0	no	no	0	0	0
San Pedro Quarry	4101337	0	0	0	0	0	0	\$	—	0	no	no	0	0	0
Sawyer Quarry	3401634	0	0	0	0	0	0	\$	123	0	no	no	0	0	0
Smithson Valley Quarry	4104108	0	0	0	0	0	0	\$	123	0	no	no	0	0	0
Snyder Quarry	3401651	0	0	0	0	0	0	\$	246	0	no	no	0	0	0
Tin Top SG	4102852	1	0	0	0	0	0	\$	1,386	0	no	no	0	0	0
Washita Quarry	3402049	0	0	0	0	0	0	\$	540	0	no	no	0	0	0
Webberville	4104363	0	0	0	0	0	0	\$	199	0	no	no	0	0	0
Woodworth Aggregates	1601070	0	0	0	0	0	0	\$	123	0	no	no	0	0	0
Geology and Exploration	B7137	0	0	0	0	0	0	\$	—	0	no	no	0	0	0

Salisbury Shop	B9338	0	0	0	0	0	\$	—	0	no	no	0	0	0
Woodville Stone	3300156	2	0	0	0	0	\$	9,096	0	no	no	4	7	3
<b>TOTAL</b>							\$	<b>154,730</b>				<b>16</b>	<b>36</b>	<b>27</b>

\*Of the 16 legal actions pending on December 31, 2021, five were contests of citations or orders referenced in Subpart B of CFR Part 2700, which includes contests of citations and orders issued under Section 104 of the Mine Act and co

\*\*Sites acquired by the Company on April 30, 2021 as part of the acquisition of assets from Tiller-MPLS. Represents citations, orders, violations, assessments, etc. with respect to the period of ownership by the Company from April 30 t

\*\*\*Sites acquired by the Company on July 30, 2021 as part of the acquisition of assets from Southern Crushed Concrete. Represents citations, orders, violations, assessments, etc. with respect to the period of ownership by the Company J

\*\*\*\*Sites acquired by the Company on October 1, 2021 as part of the acquisition of assets from CC Aggregates. Represents citations, orders, violations, assessments, etc. with respect to the period of ownership by the Company from Oct

\*\*\*\*\*Sites acquired by the Company on October 1, 2021 as part of the acquisition of assets from Lehigh Hanson. Represents citations, orders, violations, assessments, etc. with respect to the period of ownership by the Company from O

\*\*\*\*\*Sites sold by the Company on February 8, 2021 and June 1, 2021